BANGOR DAILY WHIG AND COURIER.

BY WHEELER & LYNDE. WEDNESDAY MORNING, AUGUST 26, 1857. VOLUME XXIV......NUMBER 48.

ONT MILLS.

, Chocolates, Cocoas, pices, &c.
ALSO IN SMALL PACKAGES

DYER & CO
(...man grinding Coffee)
State Street Boston

Supply the best finest and purest articles at the lowest Cash prices Their Stock consists of

Teas Coffees Chocolates All spices Pepper Mustard Ginger Cayenne Pepper N... megs Cinnamon Cloves Cream Tartar Taraxa... or Prepared Dandelion Root &c

Having every facility for manufacturing and preparing the several articles named the public may rely on ... as they are put up ... name and label THE F DYER & CO To give ... our sales we annex the ...

... Mocha Coffee 1 10
... Java Coffee 1 00
... good Coffee 1 00
pu... p... and ½ lb tin cans ... use and are warranted to ... and only need a trial to ... favor

... —We would call the at... dealers to our Spanish ... highly esteemed and ... It is prepared ... peculiar process in ... it is believed a ...

... —This article is care... put up in packa... may be relied upon ... mixture of dandeli...

... Dandelion Root ... at our Mills ... generally in city and ... Chinaman ... upon as the genu... is about one ha... 20 cents per ... the same as that ... a pound by

... are wel... by all who ... the root with ... can be mixed ... taste and will ... a family bever... early equal to ... by many emin... aged per... as a remedy

... our Taraxa... Grinding ... of our ... discount ... customers at

... object be ... we offer ... those ... and we ... quality ... pared with

...

BALSAM!

COMMENDATION

... talking with an ... out had ... that had

... BREAST

... THE MOUTH

... physicians

CANKER SORE TO THE POINT ...

... BOTTLE of

anker Balsam.

... North side

... dealers

...ody Uses

DEAD SHOT!!

... TRIBE!

... the bed ... out the ... are done

...struction!

... sleep ...

... North side ... dealers

...ITHS

ED PILLS!

... of Health.

... be World

... Coated Pills

... Fullest Extent.

... North side

... and dealers

...ALE,

... second ... passenger Coach ... sold cheap ... YEATON, at ... Bangor, or of ...

THE BANGOR
DAILY WHIG & COURIER
IS PUBLISHED MORNINGS,
... Exchange Block East end of Kenduskeag Bridge at **Five Dollars** a year,
WHEELER & LYNDE, Proprietors.
A ... for less than one year to be paid ... and all orders for discontinuance ... accompanied by the amount due

THE BANGOR COURIER
IS PUBLISHED EVERY WEDNESDAY,
At the Office of the Daily Whig and Courier, at **One Dollar and Fifty Cents** a year in advance ... **Two Dollars** a year if not paid in advance

☞ Advertisements inserted at reasonable rates ... hers will not hold themselves responsible ... or that may occur beyond the amount ... the advertisement

☞ ... papers are filed and may be seen free ... at Holloway's Pill and Ointment Establishment ... and London where Advertisements and subscriptions will be received for these ...

JOB WORK OF ALL KINDS,
... Posters Shop Bills Programmes Circulars ... Bills of Fare Blank Notes Bill Heads ... Way Bills Town Blanks ... Blanks Labels Business Cards Visiting Cards &c &c

Executed with Neatness and Despatch.
WM H WHEELER JOHN H LYNDE

☞ S M PETTENGILL & CO 10 State st Boston and 9 Nassau st New York are authorized Agents for receiving Advertisements and subscriptions for this paper

☞ V B PALMER is our authorized agent in Boston New York and Philadelphia for receiving advertisements and subscriptions
Offices—Boston Scollay's Building Court st
New York Tribune Buildings
Philadelphia corner Third and Chesnut sts

☞ JOHN BURRILL 36 Kilby street Boston is ... agent

To House-keepers.

BOND'S BOSTON CRACKERS!

Boston Prices			
No Boston	We wish to call the attention of heads of Families to the celebrated ... bread of which we have been appointed Wholesale Agent at manufacturer's ... the superior ... of Bond's bread ...	Crackers	Boston Prices!
No 2 Boston		Crackers	
Oyster		Crackers	
Graham		Biscuit	
Wine		Biscuit	
...		Crackers	
Extra Pilot		Bread	
President		Biscuit	
Soda		Biscuit	
Water		Crackers	

the quality which after a trial of upwards of forty years is to day the best that the ... the market. This can only be accounted for by an acquaintance with the process of manufacture which leads to believe that there ... best Flour But... Lard &c used and ... cannot be ... in the kind ... they give their ... many of those ... for sale ... poor flour and ... &c

... good healthy nutritious ... Bond's Crackers. For sale by grocers generally
FOR SALE AT WHOLESALE AT

Thomas J. Stewart,
No ... West Market Square
... Bangor

At Franklin Street
Carriage Depot!
On Hand and For Sale
—AT—
LOWEST PRICES,
Chaise Carryalls Wagons Top ... Buggies Gigs and Wheels ... kinds Also constantly on ... and Walnut Lumber Cut and ... Turned and Sawed Spokes, ... de and Eliptic Springs and Axles

Team Express, Porter, and Peddle
WAGONS,
... kind of CARRIAGE
Made and Repaired
TO ORDER
☞ In consequence of my necessity to raise ... large stock on hand AT ...
☞ REPAIRING of all kinds done for Cash ... tablishment in Maine ... to purchase a Carriage, or ... me a call

B. N. THOMS.
Bangor Mar ... tf

OSTRICH FEATHERS,
ArtificialFlowers,
Fancy Ornaments and Lace Trimmings for Bonnets
MERCHANTS OF BANGOR
... have a large manufactory in ... New York exclusively devoted ... of the above kind of goods— ... stock embraces many thousand ... and Flowers Also the material ... them which are offered at ... at their Warerooms
... ANDERSON SMYTH & CO
... Broadway New York

FOR SALE,
One of the most beautiful situations in this part of the country
The valuable Real Estate in Brewer ... owned and occupied ... Hayes Esq ... of a mile above ... Bridge consisting of about twenty ... land commanding a view of nearly the whole city of Bangor and comprising ... for Factories contemplated under a ... of the ... Maine on which ... dious dwelling house ... shed barn carriage ... &c good well water a large ... of grafted apple and ... trees ... part of which are ...
...—One ... delivery of deed the ... one half in three equal annual pay... with interest secured by bond or notes ... on the premises A perfect title ... For further particulars apply to
J L HAYES
Att'y for owners Brewer or
... PENOBSCOT Bangor—J L HARDY or Dr ... PAGE Brewer
... oawd&w

Revised Statutes of Maine.
THERE will be no necessity for the members ... Selectmen of Towns or others ... part of the State to send to Portland to ... the volume which is to be published ... next December They will be for sale by ... trade at Bangor and can be procured of the ... signed E F DUREN

Leaf and Flower.
PICTURES and how to make them for sale by E F DUREN

☞**Commission Furniture Store**

H. S. BROWN
HAS JUST RECEIVED, AT THE OLD STAND
No. 4 Mills' Block, Exchange Street, Bangor,
A Consignment of Furniture Matrasses &c of prime quality Also the Agency of Foot's Improved Patent

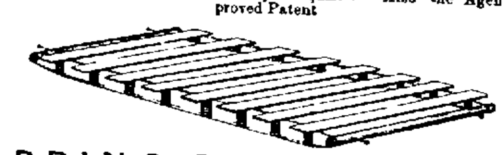

SPRING BED BOTTOM:
The Cheapest and most reliable article of its kind to be found in the market combining a firm fastening for the Bedstead and yielding bottom for the Matrass with no holes or crevices for bugs
☞ Personal attention given to all Job Work Old friends and customers and the public, are respectfully invited to call dec4

THE HATCH HOUSE,
Main Street, Bangor, Maine.
This House has been thoroughly repaired refitted and refurnished through out with New Carpets Furniture Beds and Bedding and is now open for the reception of company under the charge of the subscriber
It is a large commodious and well furnished House situated on Main Street near the centre of the city and within a short distance of the Steamboat Wharves and the Depot of the P & K Railroad to and from which Coaches are always in readiness to convey passengers
Its numerous advantages to strangers and particularly to those visiting the city on business or for pleasure render it one of the most desirable Houses in the city
Connected with the House is a large and commodious Stable in charge of competent and faithful hostlers
By strict personal attention to the comfort of his guests the proprietor hopes to receive a liberal share of patronage
NATHAN PERRY Jr
Bangor Feb 26 1856

STANLEY HOUSE,
WATER STREET, AUGUSTA, ME.
G. W. RICKER, would respectfully announce to the travelling Public that he has reopened the Stanley House Augusta, and furnished it throughout with NEW and ELEGANT FURNITURE and made every arrangement necessary to continuing it as a First Class Hotel
This is the most centrally located House in the city being directly opposite the Depot, and in close proximity to the steamboat landing Court House Post Office and but a few minutes walk from the State House
Business men or persons traveling for pleasure will find that this House affords every convenience or luxury that can be desired and the Proprietor is determined to spare no pains to make it in every respect second to none in the State
Books for all Stages leaving town will be kept at this House
In connection with the above are good Stables with attentive and careful Hostlers

New City Coach.

The subscriber is happy to inform his friends and the public that he has procured, and will this day commence running for their accommodation one of the best and most convenient Hackney Coaches ever brought into this city with an elegant team of horses, and that he will hold himself in readiness to execute promptly faithfully and in the most careful manner any commands in that line with which he may be favored
Order Books may be found at the Express office of Messrs Hodgman Carr & Co and at the Avenue House (late Western Hotel) corner Fourth and Union streets
N B Select parties or families taken to and from Mt Hope by leaving their orders on my books at any of the above places N A MATHEAS
Bangor July 28 1856

Prof Mohr's
German Fly Paper,

For the sure and certain destruction of FLIES ANTS BUGS MOSQUITOS, &c,
Without Danger
to be apprehended from the insects poisoning any thing they may come in contact with after leaving the paper It is perfectly simple and safe yet sure and certain in its action and possesses a great advantage over all other poisons in its not being liable to be mistaken
The above is the only sure and genuine article ever offered to the public as a DEADLY POISON for the above named pests
As an evidence of its superior merits and of the satisfaction it has given to the public it is only necessary to state that its sales during the past season in the NEW ENGLAND STATES alone was

One Million of Sheets!
Which sale has induced certain unprincipled and unmitigated scoundrels to offer a SPURIOUS & WORTHLESS COUNTERFEIT article and against whom legal measures have already been taken for the protection of the public, and the
Only True and Genuine Article
and of which the public are hereby *Cautioned*— Therefore be sure and ask for Prof Mohr's
GERMAN FLY PAPER,
AND TAKE NO OTHER
M S BURR & CO No 1 Cornhill Boston General Agents for the New England States and British Provinces Also Agents for
PROF. MOHR'S
GERMAN
Rat and Cockroach Exterminator
N S Harlow Sam'l F Perkins and William Mann Agents in Bangor jy3 3m

A. NEWHALL & CO.,
(Successors to D B Newhall)

PIANO FORTE MAKERS
Warerooms 344 Washington st, Boston

Persons in want of a Superior Article
are respectfully requested to give us a call before purchasing elsewhere
N B—SECOND HAND PIANO FORTES
Taken in exchange for new
☞ Piano Fortes Repaired Tuned and to Let
aug26 6d dly jb

☞**Keep Cool!**
FIRST OF THE SEASON Palm Leaf Fans, at GOODHUE & WHITE'S, 2 Kenduskeag Bridge
jy2

American Safety Paper
Manufacturing Company of N. Y.
Capital $500,000.
A NICHOLAS, President Office 70 Wall st

A Perfect Security against all manner of Fraud or Counterfeiting on Paper—To Prevent Photographs and Anastatic Counterfeits Erasures Transfers or Alterations

HAVING purchased the Patent for the exclusive right to manufacture and sell the Chemical Paper in America invented and patented in England by HENRY GLYNN a celebrated chemist and officer in the British army it is hardly necessary to say that the Paper is recommended by Mr Kent Assayer of the U S Mint Mr Lyman of the New York Clearing House and Meade Brothers extensive and skillful photographers 233 Broadway N Y The latter say that no imitation can be made on a check or bank note printed on the Safety Paper Below is our list of prices
Bank Checks—3 cts per lb
Bank Bills—$18 for 1000 sheets
Bills of Exchange—$25 for 1000 sheets
Promissory Notes—40 cts per lb
Sight and Time Drafts—$25 for 1000 sheets
Insurance Policies—40 cts per lb
Railroad Stocks and Bonds—40 cts per lb.
Bank and State Stocks—40 cts per lb
Bonds and Mortgages—40 cts per lb
Wills and Deeds—40 cts per lb
For wrapping Silks and other fine articles it is excellent as it prevents moths 40 cts a lb
For Indentures and Agreements 40 cts a lb
All State and County Records should always be printed or written on this paper as the chemicals inserted in the pulp not only prevents erasure or transfer but makes it lasting as time
For Southern climates it is excellent and much superior to any other as the moistness of the climate does not destroy it—the properties inserted in the pulp being a preventive In all the Southern States Cuba the West Indies and the Central American States no public records can be kept over 20 years written on the ordinary paper while the oils and other chemicals inserted in this paper makes it indestructible by the ravages of time It is also proof against moths rats and other vermin which feast on and destroy all other paper now in use
The Company have now in operation Mills in Morris County N J of about 300 horse power and are able to fill all orders for Paper at the shortest notice
All orders for the Paper must be addressed to A NICHOLAS President of the Company No 70 Wall street New York
july25

REMOVAL!
WILLIAM A. DRESSER
WOULD inform his friends and the public that he has taken Store
No. 2 Exchange Block,
EAST END KENDUSKEAG BRIDGE,
Where may be found a desirable and well selected Stock of
READY MADE
CLOTHING
—AND—
Furnishing Goods,
Dress and Frock Coats Sacks Pants Vests, Shirts Collars, Handkerchiefs and Scarfs
ALSO ...
A New Lot of Fancy Doeskins
do do Marseilles Vest Patterns
do do Coatings
Suitable for the SPRING and SUMMER Trade, which cannot be surpassed by any in this city
Garments got up in the Best Styles, and Fits warranted
Please call and examine for yourselves
Bangor May 6 1857

Standard Weight Scales
The Manchester Scale Works
MANUFACTURE
Scales & Balances,
Railroad, Way Coal, Rolling Mill, Dormant Warehouse, Portable Platform, Wheelbarrow and Counter
Of improved patterns and Superior Quality
MANCHESTER N H
A A GALE President
D J DANILLS Secretary
BUTLER & CO Sole Agents for Bangor and vicinity june26 3md

1,000,000 BOTTLES SOLD!
Entered according to Act of Congress in the year 1853 by J Russell Spalding in the Clerk's Office of the District Court of Massachusetts.
J. RUSSELL SPALDING'S
ROSE MARY
This great and popular preparation is decidedly one of the nicest and best articles in the world for the HAIR
It imparts a richness and brilliancy cleans... invig... rates ... removes dandruff relieves head ache and has probably been used for restoring and preventing the falling off of the hair with as much success as any article ever known It has stood the test of time and use and all can rely upon it
Sole Proprietor J Russell Spalding, Manufacturing Chemist Principal Depot 27 Tremont st opposite the Museum Boston Mass where all orders should be addressed The fac simile of his signature is on every bottle of the genuine
Sold by JOHN M LEONARD Franklin st Bangor who is supplied direct from the manufacturer
oct18 56 ... 3tawd&weowly

ENGLISH TABLE FISH—very nice, for sale at THO'S J STEWART'S

50 CASKS Sugar Cured HAMS for sale by TAO'S J STEWART. m23

JOHNSON'S
STOVE STORE!
No's 80 and 82 Main Street, Bangor,
—Where may be found—
STOVES of all kinds, FURNACES, &c.,
—AT—
GREAT BARGAINS.

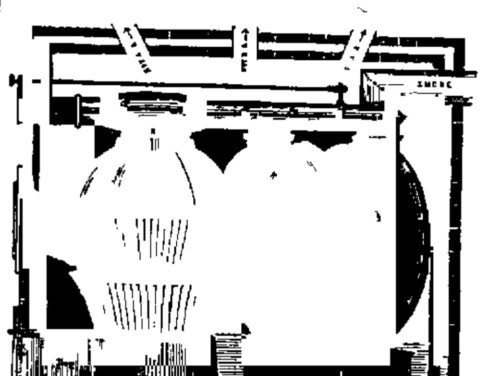

The BEST FURNACE made and WARRANTED
With Tubular Top,
Barstow's Spiral Furnace,
JUST RECEIVED,

The Bay State Stove,

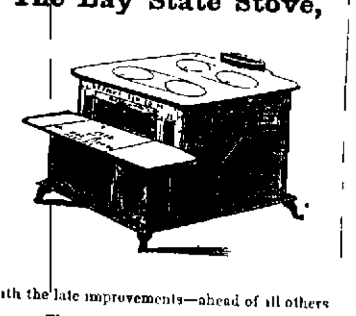

With the late improvements—ahead of all others

The Charm Stove,

A new and Beautiful Pattern

Together with all the late Patterns of COOK STOVES
He has also on hand a Large Assortment of PARLOR STOVES of New and Elegant Patterns both for Wood and Coal The Stove ... be d... of at GREAT BARGAINS to ... pond with the times Those in want will please call before purchasing elsewhere and they will be well paid for coming ... 1 6mos 2tmis

The L Store

E. C. SMART,

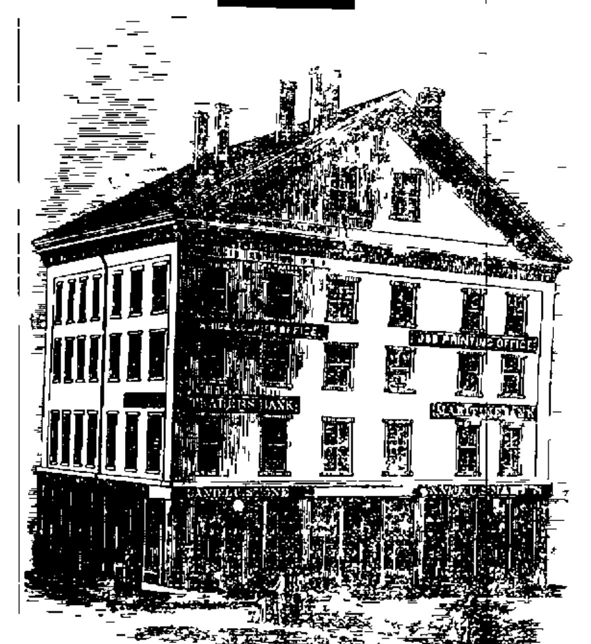

Exchange Block!

Still on the Track, with New Styles of
DOESKINS,
VESTINGS,
BROADCLOTHS,
Spring and Summer Coatings, &c.,
Of almost every variety of style and quality which will be made up CHEAP as the CHEAPEST in the best style by
N. C. HELLENBRAND, Fashionable Tailor,
Well known as a Successful Cutter ☞ Smooth and easy fitting Garments warranted ☜
TO CLOSE OUT
Our Stock of Ready Made Clothing Furnishing Goods Hats Caps &c we shall make LOW PRICES for cash being much in want of the money to pay up an indebtedness The stock is Large and consists of over
300 Dress Frock and Business Coats from 3 to $20
600 pairs Pants, all kinds $1 per pair and upwards
600 Vests do do do Also Hats, caps Gloves Socks Dickeys Cravats,
Red Blue and Grey Flannel Shirts and Drawers Blue Overalls Under Shirts and Drawers, Fine Shirts, Rubber and Oil Clothing &c &c —all going to the highest bidder for cash at the
L STORE, Exchange Block.
Be sure of the No.---3 State and 3 Exchange streets---enter on either street.
E. C. SMART.
May28 3tislm & 3t ... 3tis3wos

Look at This!
O. L. LARRABEE
HAS taken the Blacksmith Shop on Harlow Street formerly occupied by THOMAS COWAN, where he is ready to do all kinds of
Carriage and Job Work,
At short notice and in a workmanlike manner Having had about 20 years experience in the Blacksmithing business he feels confident that he can give satisfaction to all who may give him a call
Side Springs and Axles
of all sizes, constantly on hand
Bangor, March 30, 1857 ...

Agents Wanted.
APPLY to R F WHITMAN Agent for Maine for D Appleton & Co's publications
—OFFICE—
No 61 EXCHANGE ST, PORTLAND ME
☞ Agents wanted for every Town in the State to canvass for Valuable Books
☞ Liberal terms given to good men
☞ Those wanting good localities will please apply immediately
march7 tf

Mormonism,
ITS Leaders and Designs by John Hyde Jr, formerly a Mormon Elder and resident of Salt Lake City—for sale by D BUGBEE & CO
aug12

☞**To the Public.**

SMITH & ESTES
WOULD inform their friends and the public that they have taken the store East end of Kenduskeag Bridge formerly known as Low's Market and more recently occupied by Wm Boyd & Co where they will carry on the
Meat and Provision
Business in all its branches and by keeping a good stock of the best articles hope to merit and receive a fair share of public patronage For long experience in the business and superior facilities we shall be enabled to furnish our customers with the Choicest articles
Fresh and Salt Meats Game and Poultry Vegetables Butter Cheese Lard and a choice assortment of
☞**Family Groceries,**
in fact every thing wanted for Family use in the ... line
☞ Former patrons and the public generally are invited ... all and we will satisfy them both in quality and price
**Goods delivered to customers in any part of the city free of charge
WARREN G SMITH
BURNHAM ESTES
Bangor June 9 1857

M. W. KING & SON,
Chair Manufacturers,
438 BROOME St One Door East of Broadway
(Late 468 Broadway) New York
(Established A D 1833)
INVITE an examination of their great variety and superior assortment of CHAIRS manufactured at their own establishment and under their immediate observation and direction including
Pivot Revolving Chairs Sofas Reclining Chairs ... Invalid Wheel Chairs Major's ... Chair Spinal Spring and Spib Chairs Rheumatic Spiral ... Asthmatic Invalid ...
Embracing the most complete assortment and choicest kinds for Parlors Drawing Rooms Chambers Gardens Libraries Counting Houses Offices Public Institutions Dentists Barbers &c together with every desirable sort adapted to the comfort convenience and luxury of the Sick the Aged the Infirm the Lame and Lazy
In point of ... elegance of ... quality and richness of ... excellence of execution durability and ... these Chairs are unsurpassed for the M W King & Son were awarded the first ... Prize Medal and the Faculty recommend them as far preferable to beds or couches for patients afflicted with Spinal Asthmatic or Bronchial affections
To either arm of the chair may be attached a convenient reading or writing desk and any combination desired will be manufactured to order
A Circular with explanatory cuts will be sent by mail if requested and orders (with remittances) promptly forwarded to any part of the world

LUXURY AND ECONOMY
King's New Chair "As you like it."
An Arm Chair Reclining Chair Couch and Bedstead (combined ...) is susceptible of 12 different positions ... changes to meet the varied requirements for comfort convenience luxury (in space as well as price Whether as to luxury or health this celebrated CHAIR *as you like it* excels in many respects any chair perhaps ever manufactured in this or any other country
The price varies from ... to Thirty Dollars according to finish
To Public Institutions as well as to Individuals this Chair is a very desirable article and will be supplied in any number on the most liberal terms Apply to or address
M W KING & SON
438 Broome street ... East of Broadway
may8 1y New York—(late 468 Broadway)

USE THE BEST.
McEckron's	THE Greatest External remedy in existence for the ills ... there ... is McEckron's celebrated Liniment.	Liniment
McEckron's	... It is used and recommended by the greatest horsemen in the Union ... Its sale is unparalleled ...	Liniment
McEckron's	in the annals of medical history	Liniment
McEckron's	Selling ... bottles for 25 cts in 8 oz bottles for 37 cts and in quart bottles for only $1	Liniment
McEckron's	State Agents J Durgin & Co Portland	Liniment
McEckron's	B F Bradbury & Co Bangor	Liniment
McEckron's		Liniment

june20 nov... 1 wly

LEA & PERRINS'
CELEBRATED
WORCESTERSHIRE SAUCE
PRONOUNCED BY CONNOISSEURS TO BE THE *'Only Good Sauce'* AND APPLICABLE TO EVERY VARIETY OF DISH

EXTRACT of a Letter from a **Medical Gentleman** AT MADRAS TO HIS BROTHER at Worcester May, 1851 ... LEA & PERRINS that their Sauce is highly esteemed in India and is in my opinion the most palatable as well as the most wholesome Sauce that is made
The only Medal awarded by the Jury of the New York Exhibition for Foreign Sauces was obtained by LEA & PERRINS for their WORCESTERSHIRE SAUCE the world wide fame of which having led to numerous imitations purchasers are earnestly requested to see that the names of LEA & PERRINS are impressed upon the bottle and stopper and printed upon the labels
Sole Wholesale Agents for the United States
JOHN DUNCAN & SONS,
405 BROADWAY N Y
A stock always in store Also orders received for direct shipment from England june 11

Cyrus Arnold,
DEPUTY SHERIFF
Office with H M Plaisted East side of West Market Square Taylor Corner
feb18 BANGOR Me

The Professor,
BY the author of Jane Eyre for sale by
jy10 D BUGBEE & CO

SUGAR CURED HAMS—the Best, at
jn24 THO'S J STEWART'S.

FURNITURE.

Charles W. Small,
Union Block, Main-st (up stairs,)
HAS on hand a ... of elegant Home made FURNITURE ... patterns and most substantial workmanship ... would call the attention of ... It consists of

Rich Parlor Sets,
In Brocatelle Plush Damask and Hair Cloth SOFAS of various patterns ... Rocking Sewing Parlor and Easy Chairs ... Walnut and Mahogany ... Tables ...

Chamber Furniture.
Marble Top ... Walnut and ... Cottage and other ... Chamber Sets

Bedsteads, Bureaus & Sinks,
Extension Dining Tables ... Centre ... What Nots ... Mirrors &c
—ALSO—
... On hand ... assortment of Sofa Chair Frames ... manufactured ...
All the above Furniture ... at Reduced Prices

NOW
Is the Time for Bargains.
ma 27

FURNITURE!
Feathers and Matresses.
SHAW
&
MERRILL,
64 and 66 Main-st.,---Bangor.
THE subscribers would call the attention of ... to their ... large assortment of Rich ... and ... Priced **Furniture,** of the latest styles ...

RICH PARLOR SETS
In Brocatelle Plush Damask and Hair Cloth A great variety of SOFAS, ... Rocking ... CHAIRS ... Marble Top Black Walnut ... Centre ...

CHAMBER FURNITURE
Marble Top ... Black Walnut and Ornament ... Chamber Sets ... and prices ... Black Walnut ... Common

Bedsteads, Bureaus, & Sinks
Extension Dining ... TABLES ...
Elegant Gilt Frame Mirrors
Mahogany and ... Best ...
Matresses and Feather Beds,
constantly on hand ...
SPRING BEDS ...

House and Office Furniture,
of every description ...
☞ The public are ... invited to call and examine ...
may27 ... 1tw

THE TRUTH ABOUT KANSAS!
Gov Geary's
Administration in Kansas,
Large 12mo, 318 pages,
WITH
COMPLETE HISTORY OF THE TERRITORY
UNTIL JUNE 1857
EMBRACING ... Organization ... Kansas ... Territory ... battles and ... prominent actors ... fully ...
BY JOHN H GIHON M D
Private Secretary to Gov Geary
Carefully compiled from the official documents on file in the Department of State at Washington and other papers in the possession of the author
The Invasion of Kansas from ...
The capture ... treatment of the Free State prisoners ... the Missouri Border ...
The course ... Judge ...
The proceedings of the Territorial ... the position of the National Democratic party ...
... of Kansas ... Early ...
Its Invasion Battles Outrages ...
A copy will be sent to any part of the United States by mail free of postage on the receipt of retail price
A liberal discount to the trade
...
Price in Cloth $1 Paper 50 Cts
Charles C. Rhodes,
PUBLISHER
Inquirer Building Philadelphia
july10 4m

FAIRBANKS'

CELEBRATED
SCALES,
of every variety
34 Kilby Street, Boston.
GREENLEAF & BROWN Agents
For sale in Bangor by R S MORISON & CO
A full assortment of all kinds of weighing apparatus and store furniture for sale at low rates Railroad Hay and Coal Scales set in any part of the country may7 1y

For Stable Keepers.
1 BALE Superior Lamb's Wool SPONGE— Horse Brushes Curry Combs Cards Wash Leather Dust Brushes, Castile Soap Pure Neats foot Oil, for sale by A P GUILD

BANGOR DAILY WHIG AND COURIER.

Whig and Courier.

Wheeler & Lynde, Proprietors

WEDNESDAY, AUG. 26, 1857.

THE CIRCULATION
OF THE WHIG AND COURIER
IS LARGER
Than that of any other Daily in Maine, East of Portland.

Daily established 1834—Weekly 1816

Terms of Advertising

For one square, 3 times daily,....	$1,25
For each week's continuance, . .	,50
For half square 3 times, ...	75
For each week s continuance,	,25
For one square in weekly 3 times,	1,25
For each week s continuance,...	,25

SPECIAL NOTICES.
$2 per square for three insertions—$1 a week for continuance

Republican Nomination.

FOR GOVERNOR,
LOT M. MORRILL

Republican County Convention

The Republicans of Penobscot County are requested to send delegates to meet in Convention at the City Hall in Bangor on THURSDAY the 27th day of August next, at ten o clock in the forenoon, for the purpose of nominating candidates for Senators, Register of Deeds and other County Officers and the transaction of such other business as may be presented.

Each town and organized plantation shall be entitled to two delegates. Those casting 30 Republican votes at the September election of 1856 five delegates 60 eight 100 ten 150 twelve 200 fourteen 250 sixteen 300 eighteen 350 twenty 400 twenty two 450 twenty four 500 twenty six 550 twenty eight 600 thirty 650 thirty one 700 thirty two 800 thirty three 950 thirty four 1100 thirty five

W P WINGATE
CHAS WOODMAN
W B FERGURSON
A W McMAHON } Republican Co Committee
L H EATON
A S FRENCH
F C BRETT

Bangor July 25 1857

The Course of Politics.

Labor or work is the vital element of progressive civilization, and is full of generous compensation to the man and the community who practice and encourage it Without work decay must come over the human frame, the strong race die out, and society sink and fade and fail Work ought to have the greatest freedom and the greatest encouragement It ought to be honored and cared for and protected by governments and people, in all lands the world over and especially in this land dedicated to freedom

But instead of work being made the care and concern of our government and people, and made to assume higher and higher places of honor, we find that the head of the government is turned in favor of that policy which regards labor as discreditable and degrading but only for those who in themselves are declared to be only fit for slavery

The real contest between political parties in this country is based upon the difference, to a people between free labor and slave labor—whether this country shall be given up to the blight of slavery or whether it shall give encouragement and honor to the labor of free men In such a contest as this no laboring man in the free States should hesitate a moment as to his duty in resisting the spread of slavery and in contending constantly for the right of free labor

Had the union of the people of the free States from the establishment of the government been directed unequivocally in favor of free labor we should to day see a great difference in the political and social condition of the country For at or near the establishment of the government, the South asked that the relative power of the slave States in the Union should stand as five to seventeen and Virginia in the cession of her western Territory required a condition that all the territory west of the Ohio should contain no slave States—All the territory the government possessed at the time of the adoption of the Constitution was based on the ratio of five to seventeen but the newly acquired territory has increased the slave States so that now they stand fifteen slave States to sixteen free States, to say nothing of the right by the terms of the acquisition of Texas, to the admission, in the future of four additional slave States But this does not satisfy the South The Free States have in the largest generosity always granted the demands of the South and filled our history with a multitude of facts furnishing the strongest evidence of a determination to maintain all their rights and to grant all their reasonable wishes But this does not satisfy the South The Southern politicians have been so successful in the past that they now intend to be satisfied with nothing short of a complete and entire control of the political destinies of this country and to trample down and annihilate the idea that labor is praiseworthy and respectable and worthy of commendation and encouragement Slavery and nothing but slavery is worthy of attention and care and to extend and fortify this institution is now the grand aim and purpose of the concentrated power of the slave oligarchy which now rules, and if permitted will ruin this country

Against this tendency the Republican party arrays itself as the defender of free labor, and every man in favor of giving to free labor its rights, and securing to it the respect and confidence of the people, should unite himself with the Republican party, and push onward its measures and policy to a victorious result

WESTMINSTER REVIEW The July No is received we give the contents, and invite attention to the article on American Politics 'Manifest Destiny

1 Ancient Political Economy
2 English Courts of Law
3 Suicide in Life and Literature
4 French Politics, past and present
5 The Sonnets of Shakespeare
6 "Manifest Destiny" of the American Union
7 The Testimony of the Rocks
8 Naples and Diplomatic Intervention.
9 The Life of George Stephenson
10 Contemporary Literature

Re-published by L Scott & Co 79 Fulton St New York, at $3 00 a year, $8,00 for all four of the Quarterlies

LOCAL AND MAINE NEWS.

WARD CAUCUSES.—The Republicans of Bangor met in Ward Caucuses last evening, and selected the following gentlemen as delegates to attend the County Convention in this city to-morrow

Ward 1 —F H. Dillingham, Alpheus Lyon, B O Foster, Dexter Andrews, John S Kimball

Ward 2 — Charles Hayward, Thomas J. Stewart, Lemuel Bradford, Z P Estes, F H. Hodgman

Ward 3 —W S Pattee, B F Ellingwood, Henry A Wood, Wm H Mills, Joseph F Hall

Ward 4 —Joshua Fellows B F Wiley, B B Farnsworth, John Williams, S F. Thompson

Ward 5 —Isaiah Stetson, Charles Sawtelle, Thomas A White, Reuben Bagley, A R Hallowell

Ward 6 —James Littlefield, A D Manson, Geo W Gorham, Hiram B Stewart, Joseph L Palmer

Ward 7 —R. G Hinman, E Pearson, M Schwartz, D W Gould, Isaiah Tozer

REPUBLICAN CONVENTION The Republicans of the County of Oxford met in Convention on Wednesday, Aug 19th, and put in nomination the following gentlemen

For Senators—E W Woodbury,
Almon Twitchell
County Commissioner—J L Chapman
County Treasurer—Joseph Barrows.
Register of Deeds—Alden Chase

The Coroner s jury which was empanelled to ascertain the cause of the death of Mr Benj Hurd who was found in the river on Monday morning were in session yesterday They rendered a verdict that the deceased came to his death by a blow on the head, from some person or them unknown Drs Rich, Morison and Field agreed that the man was dead before he was thrown into the water

A man named William Dowling was killed by falling into a bear trap near the Magaguadavic Bridge, on Monday, 3d inst

An inquest was held at St Andrews on Monday before D Mowatt, Esq, on the body of a man named Andrew McMaster, found off Mill Cove, Robbinston Verdict—"Found drowned

ACCIDENT —Miss Georgeanna Nash, of Steuben was badly burned lately by carelessly handling a fluid lamp

REPAIRING OF THE SOUTH APPROACH TO THE CUSTOM HOUSE Mr Albert Blaisdell, under a contract from Washington, is to commence immediately the work of repairing the east wall of the south approach to the Custom House, which has been bulged out by the pressure of the earth filling The walls were built according to the specifications, which have proved inadequate to the strain upon it The wall is to be taken down and the earth removed sufficient to give room for the new work The wall is to be rebuilt, we understand, of the same thickness that it now is, with five granite piers, three feet thick and six feet long, placed at equal distances along the inside of the wall, and built into it as high as the wall Mr Farrel an experienced stone workman, we are informed, is to do the work Space for a foot passage to the Post Office will be kept open if possible, while the repairs are going on

Mr Blaisdell is also to examine and report in reference to the bridging over the stream on each side of the Custom House and approaches between the lower and middle bridge, and report to the department at Washington This work was originally contemplated, and a reserved fund of $5000 received by the city for the site of the Custom House, is held for that purpose, the additional amount required for the work to be made up by the U S Government — *Union*

Yesterday the work was commenced, and we learn will be carried forward as fast as possible

At the Exchange street run away, noticed yesterday morning, we neglected to mention that Mr E H Tebbetts had one of his fingers badly broken while helping to hold the horse

We were somewhat startled, yesterday morning, to observe a man directly opposite our office with an instrument resembling a young cannon which he was evidently leveling at the building We finally overcome our fears enough to venture out, when we found that the dangerous instrument was only a daguerreotypist s camera, and the man who had inspired us with so much fear was no other than Marston—who was taking a daguerreotype of Kimball s team, with all the lightning rod appurtenances

The Newburyport Herald contains an account of the loss of Capt Stevens of the pilot boat America and at the same time setting forth the many virtues the Captain possessed It will be remembered that Capt Stevens was picked up and brought into Portland, and before this time is in the arms of his family It must be very gratifying to the Captain to read his own obituary, and particularly one rather flattering to him

Upwards of four hundred passengers came into Portland Monday, on the Grand Trunk Railroad

The store of Elisha P Nason, in Portland, on Monday last was entered and robbed of $15 The thief took advantage of the absence of the proprietor

John Thompson and DeLauncey, Iselin & Co, and E S Monroe, bankers in New York City, have failed

TREASURER K & P R R Co,—Mr A H Gilman has been superseded as Treasurer of the Kennebec and Portland R R Co, and J S Cushing appointed in his place Mr Cushing has for some years past been the General Ticket Agent of the Company, and will continue to discharge the duties of that position in connection with his duties as Treasurer—Mr C is a gentleman of fine business capacity of exalted character for integrity, and is always affable and courteous to those with whom he has to transact business His appointment will, we are sure, give universal satisfaction —*Portland Adv*

ROBBERY IN SACO Mary McGerry an operative in one of the Factories at Saco, had her trunk broken open on Sunday night and $100 in money stolen therefrom She came to this city yesterday in pursuit of the person who it was thought committed the deed, but he probably took the route West.—*Portland Adv.*

BOARDING HOUSE ROBBERY —The trunks of two of the lodgers in the boarding house of Mrs Gilson, on Plumb street, were broken open on Sunday afternoon, and robbed of money to the amount of about $100.—*Port. Adv.*

New Publications.

SERMONS ON SPECIAL OCCASIONS By John Harris, D D, author of "The Great Teacher," "The Great Commissioner, "Re-Adamite Earth,' "Man Primeval,' "Patriarch,' &c First Series Boston Gould & Lincoln 1857

Such is the title of the first volume of what is now being published under the general head of "Posthumous Works of John Harris, D D' Edited by Rev Philip Smith, B A., late colleague of Dr Harris in Cheshunt College and New College, London. The departure of Thomas Chalmers, for a better world, a few years since, left Dr. Harris one of the first if not absolutely the most eminent member of the Independent Church in Great Britain.—And now he too has gone As a Teacher, as a Preacher, and as a Writer, he wielded, while living, a mighty influence for the cause of truth and Ecclesiastical Liberty. But even while he still remained at his post as Teacher in the noble Colleges founded by the Independents, to supply the places of Oxford and Cambridge to those who were unable to subscribe to the Thirty-Nine Articles, and while still officiating as an able and successful Preacher,—that mighty influence came most of all from the extensive circulation of his published works, the titles of which are given above. And if this was true in his own country, how much more must it have true of this country, where these books have had a still wider circulation, where he was known to thousands only as the author of "Mammon,' "The Great Teacher,' 'The Great Commission '

And since the decease of Dr Harris, his written works, especially his posthumous publications, will come to be regarded with a still deeper and peculiarly mournful interest, as the last remains, and all that remains to us in this country at least, of one whom succeeding ages will look up to as one of the ablest Christian Fathers of the 19th century It forms no part of our aim in this notice, to criticise or to commend these "Sermons It suffices for us to announce them The honored name of their author will command attention to them, and their own merits will doubtless place them side by side with his earlier publications The present volume contains fifteen sermons, and is beautifully printed.

For sale by E F Duren.

HARPERS' MAGAZINE, September This is one of the most interesting and valuable numbers The first article—A Winter in the South—is splendidly embellished, and in addition to much other curious matter, gives an illustrated account of the Salt Works of Virginia The second article—'Coal and the Coal Mines of Pennsylvania —is still more valuable, and is also amply illustrated "Temples in which I have worshipped is the Willis like title of another beautifully embellished article And so on We notice that every article is complete no continual ones, which for once in a while at least, seems an improvement

For sale by A Bartlett

St Paul Min Ter }
August 4, 1857 }

Messrs Editors —The two conventions to form a State Constitution for this Territory, are still in session at the Capitol in this city The 'Bogusites claim fifty six *bona fide* members As yet they have done nothing towards forming a Constitution, they have gone thro with the form of appointing a committee on credentials, who have reported 'fifty six duly elected delegates entitled to a seat in the convention Their whole course of action has been fraudulent from the beginning An examination of their whole proceedings it is hoped will soon be had, when their frauds and forgeries will stand out in bold relief, and their constituents as well as the people in the States, will see what base means has been resorted to by the "immaculate' democracy of Minnesota, to force the modern democratic Constitution on to the citizens of this Territory against the will of the majority They are in the minority, this they knew when they first met and it was the best policy for them to organize in a separate body Throwing out the four delegates with forged certificates from St Anthony's Falls precinct and the six "half breeds' from Pembina, they will have forty six delegates to fifty six Republicans These Bogusites are condemned for the course they have taken by a very large portion of the most influential men in the party Many of the delegates have been absent most of the time since the convention first met Three of the delegates from the Stillwater precincts have not been here one half of the time They offer as an excuse "press of business, when in fact their only true reason is *they have got disgusted with such proceedings*

The "Pembina affair is a rich thing Pembina is outside of the limits of the State as proposed in the Enabling Act passed recently by Congress, and is settled by "half breeds, consequently they were not allowed a representation in the convention They wanted it if possible, so they held a meeting to decide upon what course to pursue in the matter, but failing to agree, gave it up as a 'bad joke,' and adjourned At last a "pale faced democratic brother hearing of the course they had taken, like a good Samaritan come to the rescue, and with true Yankee shrewdness set about the work of getting up a ticket for the Pembina precinct

The river constitutes the dividing line at that place, and *Pembina is on the west* side of the river The "pale faced brother gave them instructions to open the polls on the other side of the river and vote Election day came, the polls were opened *on the east side of the river, out of the Pembina precinct, and six "half breed delegates were elected, and are now holding their seats as bona fide delegates in the democratic convention in this city*' That's so

Yours Truly,
A BANGORIAN

The gold medal awarded to Dr Kane by the Legislature of New York, for his services in the prosecution of his renowned search after Sir John Franklin, has just been finished It is of solid gold, three inches and a half in diameter, and weighs fifteen ounces Its cost was $1000 The execution is of the most perfect description.

FROM WASHINGTON.—The following items are from the correspondence of the Philadelphia Press

"The negotiations in the New Granada difficulty, which a week ago it was believed would terminate to the mutual satisfaction of all parties, have been interrupted and still further complicated by the recent laws of Granada, fixing a special *Intendente*, with more stringent regulations against American trade and travel over the isthmus of Panama Not a word has been heard by the State Department from its special agent, Wm Carey Jones, Esq

I am now satisfied that a serious effort will be made against Gov Walker s confirmation by the U S Senate—a much more serious effort than I have been willing to believe The Senators are already being canvassed, and it is said that the extreme Abolitionists will join hands with the extreme Southern men in pressing his rejection Should this fusion be accomplished he will go by the board.

The Treasury Department and the White House have had transferred to them all the turmoil and excitement of New York politicians Schell, Sanders, Cochrane, Gen. Ward, McIntire, Maclay, Russell, Odell, and a host of others, agitate themselves in regard to their custom-house appointments Mr Sickles is quieter, and it looks as though he had the inside track

AN ALMOST INCREDIBLE STORY The Baltimore Patriot reports a case which is very wonderful, if true, and the Patriot is cautious and reliable in its statements It says that fourteen or fifteen years ago, a gentleman of that city was attacked by some ruffians, and during the fight he was stabbed about midway between the eye and the ear, and it was afterwards found that the point of the instrument had broken off and remained in his head All efforts to extract it proved futile Strange to say, he felt but little pain from it, the wound soon healed, and he pursued his usual avocations Three years afterwards the wound opened, and his surgeon feeling the ragged edge of the blade, made several efforts to draw it out, and after considerable labor drew from the wound a portion of the base of the broken dirk, which measured within a fraction of two inches in length.

For eleven years longer the remainder of the blade continued in the head, when, about two weeks since, after suffering a great degree of pain on the right side of the nose, near the corner of his eye, on the opposite side to where he received the wound, and considerable swelling appearing, he went to Professor Smith, who, upon examining the diseased part found the point of the blade protruding It had actually traversed through the bones of the head and after fourteen years, made its appearance in the above locality The point of the instrument is plainly visible, and an effort is to be made for its extraction

The Portland Advertiser adds the following story to the above

This reminds us of an incident which occurred at Waterville in this State, a few years ago A young man stuck a thorn into the bottom of his foot, which he supposed he had extracted The wound healed, but about a year afterwards, in taking off his stocking, he felt on the top of his foot a sharp point He extracted it, and it proved to be the point of the thorn which entered the foot the year previous

NATIONAL MONUMENT AT PLYMOUTH, MASS A correspondent of the New York Tribune writing from Plymouth, says

"The project of erecting a national monument at Plymouth is, I am told, in a fair way of being accomplished The Pilgrim Society have accepted a design furnished by Hammatt Billings, Esq, of Boston, whose eminence as an architect is a sufficient warrant of his ability to complete what he has planned Nearly a hundred thousand dollars are already subscribed, and those who have the matter in charge feel confident that all the funds necessary for the great work will be forthcoming as soon as needed It is proposed to lay the corner stone of the monument next August, upon the anniversary of the embarkation of the Pilgrims at Delfthaven The design is an octagon pedestal, surmounted by a colossal statue seventy feet in height The whole monument will be one hundred and fifty feet high and when completed will possess the exceeding merit of brevity '

PROPOSED HORSE RACE FOR $100 000 A SIDE The result of the Goodwood race has excited the turfmen in Savannah, Georgia and they propose getting up a match between the United States and England, to be run in this country, under such terms of agreement as shall fully test the superiority of the horses of the two countries They therefore make the following challenge, which is open to the world "To run a match race of four miles and repeat, at such time as may be agreed upon post entries for one hundred thousand dollars a side, the horses to carry weight for age, to be run over the Ten Broeck course, at Savannah

In order to induce their English friends to accept the banter, they also propose to allow them five per cent upon the money staked, or five thousand dollars, to pay the expenses of their horses, in case they lose the race The editor of the Savannah Georgian says that the gentlemen by whose authority this challenge is published, are all men of respectability and wealth and the money is ready to be covered by a similar amount from England or elsewhere

A FIREMAN ON FIRE —On Saturday night, on the occasion of the fire in Cambridge, a party of seven of the Hose Co of this city, started, and while passing along Austin street in single file, several noticed a very strong smell of burning cloth, and as it grew stronger they were of the opinion that a large clothing store must be burning in Cambridge Finally, one of the party felt unusually warm about the waist, and upon looking down found the whole lower side of his coat and a portion of his pants on fire The party stopped and extinguished the fire, not the man and proceeded on The cause of the fire was that when the alarm was given, he was so anxious to start that he put a lighted pipe in his pocket, and never thought of it until he discovered himself in a fair way to make a conflagration —The loss was not extensive, insured —*Traveller*

ABSENCE OF MIND. A well known and wealthy citizen of Trenton, N J, recently, in looking over his papers, found a bond and mortgage, upon which the interest had been unpaid for a number of years He immediately called upon the mortgagor and threatened legal proceedings unless the claim was satisfied, when he was politely requested to "crack his whip" So he went ahead, but upon the morning of the day of sale he discovered, in making a further examination of his papers, that he was about to sell his own property, executed to him by the mortgager himself ten years ago

CANAL TOLLS —There has been a very great falling off this season in the amount of tolls received on the New York canals, from the amount received last year The decrease of receipts is owing mainly to the fact that the West has had comparatively little freight to send forward, because, as is alleged, western traders have been unable to pay their debts to eastern merchants, and but small purchases have been made for western consumption —This has been the "hardest year' for the shipping on the Lakes that was ever known. The heavy crops of the present year will make the latter part of the season more profitable.

GAS IN RAILROAD CARS —The New Jersey Railroad Company has successfully tried the experiment of lighting a car by gas The experiment was tried on a car of a Newark train from Jersey City on Wednesday night, and on Thursday night one of the cars of the train to Philadelphia was lighted in the same manner The gas is taken from the pipes of the Gas Light Company and pressed into an apparatus to which machinery is attached which affords force to make the gas flow steadily for several hours

A TEAM OF ELKS —A patent medicine vender of Rochester, appeared in the streets of that city the other day, in a new and elegant business carriage, drawn by a pair of fine elks The elks, which are swift footed, handsome animals, are entirely tame, and well trained to their work Although surrounded by a large crowd of gazers, they stood as fearlessly and calmly as a pair of ponies, and started obedient to the wish of their driver, without the slightest balk or hesitation

Senator Rusk, whose melancholy death was so recently recorded, was the son of a very poor Irish emigrant, who, when he came to this country, settled in South Carolina on land belonging to John C Calhoun He was a stone cutter by trade

A man, name unknown, undertook to take a "snooze —with a rum bottle in one hand and a codfish in the other,—on the Naugatuck Railroad track He was fortunately, hit in about the right spot by the cowcatcher, and pitched off the track with but little damage

FATAL RAILROAD ACCIDENT —A young man named Graves, freight conductor on the Boston, Concord & Montreal Railroad, was instantly killed by coming in contact with a bridge over the Boston & Maine Railroad, near Reading while standing upon the northern freight train, Friday forenoon

FIRE —At Point Levi, near Montreal, a fire on Friday night destroyed twenty wooden dwellings, uninsured It was the work of an incendiary

Dr Wayland is urging the Baptist churches to try anew their ancient practice of congregational singing

The Western Recorder, a Baptist paper, contains an account of the expulsion of a member of that church, on a charge of laziness

SPECIAL NOTICES.

NOTICE
To the Republican Voters of Penobscot County

As there is to be an election of Register of Deeds this Fall and the time is near at hand to select a candidate therefor and not believing in pipe laying wire-pulling or Convention packing which is too often practised by aspirants to place I take this open course to offer myself as a candidate for said office and humbly ask for your support If I am nominated and elected I flatter myself that I can and shall discharge the duties of the office satisfactorily to those that may have business there, and to the acceptance of all parties WILLIAM STACEY

Bangor July 14 1857 tf

Card Printing.

Marriage Visiting and Business Cards and Tags, printed with neatness and despatch, at the *WHIG & COURIER OFFICE*, Exchange Block Bangor

A good stock of Card Board constantly on hand, which will be cut to any sized card required

R. Richard Clay, M.D.,

Can be consulted at the
HATCH HOUSE, BANGOR,
By patients laboring under the various diseases flesh is heir to particularly diseases of the *Throat, Lungs Liver, Kidneys Spleen, Stomach, Skin and Nervous System*

Also diseases of Females, and the Urinary Organs in the treatment of which Dr C has met with very great success

Call in No charge for an interview in any case

Diseases of the lungs treated by Dr Clay s new and very successful method of inhalation

jul23*

SANFORD'S INDEPENDENT LINE.

FOR BOSTON AND LOWELL
SEASON OF 1857

Steamer MENEMON SANFORD 1000 tons burthen, built expressly for a sea going steamer Capt Charles B Sanford will leave Bangor for Boston every MONDAY and THURSDAY forenoon at 11 o'clock touching at all the usual landings on the River and Bay

Returning—Will leave Foster s Wharf Boston for Bangor every TUESDAY and FRIDAY afternoon at 5 o clock touching as above

Fare from Bangor and all landings on the river and bay, to Boston or Lowell $2 00 Meals extra.

No Camphene Burning Fluid, or other extra hazard ous freight taken All freight must be intelligibly marked and accompanied by a Bill of Lading in duplicate

AGENTS ON THE RIVER—T Waugh Hampden Orsa Kaler Frankfort J W Patterson Bucksport C C Creary, Searsport Joe F Davis Belfast E M Wood, Camden M W Farwell Rockland

July 30 57 LOOMIS TAYLOR Agent

E. F. SANGER, M. D.,
FORMERLY
Assistant Physician and Surgeon,
U S Marine Hospital Chelsea,
—and the—
Blackwell s Island Hospitals, New York City
BANGOR ME

Office over Telegraph Office Kenduskeag Bridge
april1 Residence Bangor House

E F PLAISTED, M. D
Physician & Surgeon.

Office in Taylor s New Block, near Kenduskeag Bridge Residence—on Union Street opposite the New Methodist Chapel

Bangor, Feb 6, 1857 dtf

The Great English Remedy.

SIR JAMES CLARKE'S
CELEBRATED FEMALE PILLS,
Prepared from a prescription of Sir J Clarke M D Physician Extraordinary to the Queen

This invaluable Medicine is unfailing in the cure of all those painful and dangerous disorders to which the female constitution is subject

It moderates all excess removes all obstructions, and a speedy cure may be relied on

TO MARRIED LADIES

It is peculiarly suited It will in a short time, bring on the monthly period with regularity

Each bottle price One Dollar bears the Government stamp of Great Britain, to prevent counterfeits

CAUTION.

These Pills should not be taken by females that are pregnant, during the *first three months*, as they are sure to bring on *miscarriage* but at every other time and in every other case they are perfectly safe

Sole Agent for the U S and Canadas
JOB MOSES,
(Late I C Baldwin & Co) Rochester N Y

N B $1,00 and six postage stamps enclosed to any authorized Agent, will ensure a bottle of Pills by return mail

BENJ F BRADBURY & CO wholesale and retail Agents for Bangor Also at retail, by B S PERKINS and Druggists in every town in the United States.

BURR FOSTER & CO No. 1 Cornhill Boston wholesale Agents for New England feb17 d&wly

Bogle's Bazaar

The largest, cheapest, and best assortment of Toilet and Fancy Goods, Hair Work and Wigs and Toupees newest inventions Bogle's Hyperion Fluid unrivalled for the growth of the hair—Bogle's Prize Medal Electric Hair Dye proven to be the best in the world—and Bogle s Balm of Cytherea for beautifying the complexion Sole wholesale and retail agency for Wright's Frangipanni or everlasting perfume—also for Peters & Co 's celebrated French Perfumery and for all foreign and domestic Toilet Articles. Liberal discounts to dealers Bogle's Bazaar 209 Washington Street, Boston. Proprietor, W BOGLE. 3m

State of Maine.

HEAD QUARTERS,
Bangor Aug 8, 1857

REGIMENTAL ORDER No. 4

The Troops comprising the 1st Regt 1st Brig 9th Div will go into Camp at Bangor the 16th and 17th of Sept. next

The "A" Company of Artillery Capt Henry W Cunningham, the A' Company of Lt Infantry Capt. Thomas H Marshall of Belfast B Company of Lt Infantry Lieut Jeremiah Martin of Morrill of the 3d Division, the B Company of Riflemen Capt Ira Keyes, of Orland and the D Company of Riflemen, Capt. John Leach of Penobscot of the 4th Division will perform Camp duty with the troops of the 9th Division

The line will be formed on Main Street, the right resting on Davenport Square at 9 o clock A M the 16th

By order of Col. I B. Noncross 1st Regt.
1st Brigade 9th Division
JOHN E REYNOLDS Adjt

Bangor Daily
WHIG & COURIER
Marine Journal.

PORT OF BANGOR.

ARRIVED

TUESDAY August 25

Schs Sea Bee, Herrick Batavia Dodge and Spy Phillips, Boston
Sce Brave Sylvester Neponset
Schs Triton, Freeman and Eliza Matilda Mathews Salem
Sch Gazelle Simpson Portland

CLEARED

Aug 25—Schs Mary F Smith Pierce Essex Ct Olive, Colson Luella Winchenpaw Alta Frances Coombs, Geo Byron Lord, E Treat Holbrook and Catherine Robbins Boston Shanghae Cobb Lynn Gen Kleber Stiller Gloucester Charleston Burgess Chelsea Rebecca Smith Charlestown Pree Jackson Orcutt Neponset Morning Star, Frisbee Portsmouth

SEPTEMBER.

HARPER S Magazine, at
A BARTLETT S
a26 2 Harlow Block

WASH LEATHER, of superior quality, just received at INGRAHAM S
aug26

FLUID,

AND Camphene Wicking constantly on hand at INGRAHAM S

BALLARD S HAIR DYE—The best in use for sale at INGRAHAM S
aug26

September,

HARPER, Putnam Godey s and other September Magazines received by
aug26 O R PATCH

Chalk Crayons.

BLACKBOARD, Carpenters and Tailors Crayons of various colors—a superior article for sale by O R PATCH
aug26

HARPER

FOR September, received by
aug26 CHARLES HIGHT

Lithographic Printing.

BANK CHECKS Notes Drafts Bills of Exchange Certificates of Stock, Bill Heads Bills of Lading &c, &c in any style furnished to order by D BUGBEE & CO
aug26

New Firm,
New Store, and
New Goods.

POMFRET & LANGLEY

Having formed a Copartnership in the
West India Goods, Grocery,
AND
Provision Business,

Have opened a new and entirely fresh stock of goods in the building lately erected by Mr Job Collett on the corner of Exchange and York Streets

JOHN POMFRET would take this opportunity to return his thanks to his former patrons and solicit a continuance of the same with the new firm

We shall keep a full stock of goods in our line at all times Families can be supplied with every thing in the

PROVISION LINE,

Such as Fresh and Salt Meats, Vegetables, and Fruit both fresh and dry

Bangor, August 26 1m

Treasurer's Sale.

STATE OF MAINE

TREASURY OFFICE }
Augusta, August 15, 1857 }

PURSUANT to an Act of the Legislature passed April 15th 1854 I will, at the State Treasury Office in Augusta on the thirtieth day of September next, at ten o clock in the forenoon sell and convey by deed to the highest bidder the tracts of land hereinafter described, lying in unincorporated townships the said tracts having been forfeited to the State for State taxes and County taxes, certified to the Treasurer of the State

The sale and conveyance of each tract will be made subject to a right in the owner, or part owner, whose rights have been forfeited, to redeem the same at any time within one year after the sale by paying or tendering to the purchaser his proportion of what said purchaser paid at the Treasurer s sale for the same with interest there on at the rate of twenty per cent per annum from the time of such sale or by paying the same to the Treasurer of State as provided in 'an act respecting the redemption of lands sold for the payment of taxes approved March 7, 1857

No tract however will be sold, unless the sum offered shall be as great as the amount of all such State and County taxes now due and payable on such tract together with the charges and interest at the rate of twenty per cent per annum after one year from the date of the assessment

COUNTY OF PENOBSCOT

6000 acres		No 6 R 3 N B P
		No 2 R 8 N W. P
¼		No 2, R 9,
770 acres	S ½ A	R 6 W E L S
	S ½	No 1, R 6
		No 1, R 7,
¼		No 3 R 7
¼		No 7 R 7
¼	S ½	No 2 R 8
¼	N ½	No 2 R 8
16,492 acres,		No 4 R 8
		No 5, R 8
¼	E ½	No 6 R 8
¼	N ½	No 8 R 7

Mattamiscontis

a26 d&w3w B D PECK Treasurer

Bangor and Castine
STAGE LINE!

WALTER SMITH & CO would respectfully announce to the traveling public that they have commenced running the Mail Stage from

BANGOR TO BUCKSPORT AND CASTINE,
AS FOLLOWS

Stages leave Bangor for Bucksport and Castine *Every Day* Sundays excepted, at 8 o clock A M

Returning—Leave the Bagaduce House, Castine every day, Sundays excepted at 8 o clock A M, and leave Bucksport for Bangor at 1 o clk P M same day

Books kept at our office Harlow street and at the Daniel House Hatch House, Penobscot Exchange and Franklin House Bangor

FARE—from Bangor to Castine, $1 50—from Bangor to Bucksport 75c

Extras furnished at all times

We shall also run an Accommodation Stage between Bucksport and Bangor—leaving Bucksport every *Monday Wednesday and Saturday*, at 7 o clock A M and leave Bangor for Bucksport same days at 3 o clock P M

WALTER SMITH & CO

Bangor, Aug. 21, 1857 3m

HAVE YOU BEEN TO SEE
Dr. J. W. CHANNING,
—THE—
Great Cancer and Humor Doctor,
FORMERLY OF BOSTON

Has arrived in BANGOR and taken Rooms at the FRANKLIN HOUSE to attend to the calls of the sick and afflicted who come to him for a few days Consultations Free Dr C [illegible] particular attention to the cure of CANCERS [illegible] cures without pain Don t say you [illegible] any relief until you have tried Dr C [illegible] internal and external for he has cured over FIFTEEN HUNDRED cases in his practice

Dr C cures STUTTERING and STAMMERING in from one to three hours so that patients can read or speak without either stuttering or stammering

Rejoice that your day of relief has come [illegible] cure effected or the money refunded

Dr C is liberal in his charges [illegible] considered

Dr C treats all disease of the Lungs [illegible] Liver and Rheumatic difficulties Scrofula [illegible] more White Swellings Sores of all kinds [illegible] will cure your ills and make he blood [illegible]

In connection with Dr C [illegible]

Independent Clairvoyant.

GREAT RUSH TO SEE [illegible]

She will give a true examination [illegible] will give a correct account of [illegible] sea or land however distant [illegible] persons give advice upon any business [illegible] tion The lady will remain but a few [illegible] equal and none excel the [illegible] natural Astrologist [illegible]

Iron Foundry
and Stove Store for sale

WISHING to make a change [illegible] offer for sale our Foundry and Stove Store

The FOUNDRY is situated on the [illegible] Stream a few rods above the Franklin [illegible] and is operated by a Steam Engine [illegible] gether with Patterns Flasks and Tools [illegible] ry to work the same are in complete [illegible] der Our Patterns comprise [illegible] best and latest style of Stoves [illegible] surplus of room and steam power [illegible] the Foundry which may be let for [illegible] other purposes where power is required

The Goods in our SALES ROOM [illegible] general assortment of Stoves Sheet [illegible] Ware, and other articles usually kept [illegible] Store

We will sell the Store or Foundry [illegible] or a part of one or both

The above will be sold LOW [illegible] soon giving the purchaser the benefit [illegible] Business

N. B.

We shall continue to manufacture [illegible] as [illegible] fore until sold

For further particulars apply to
Decrow & Crockett.
NO CENTRAL STREET
aug21 1wd wlm Bangor

FALL STYLE
HATS!
AT
Catinaud & Bristow's,
No. 3 Taylor's Block,
Kenduskeag Bridge

Also—a large assortment of [illegible] Soft Felt Hats of American [illegible] facture

Gents DRESS HATS [illegible]

Old Hats repaired at short [illegible]
aug22

Berwick Academy,

AT SOUTH BERWICK ME [illegible] TERM of this Institution [illegible] 2 next, in both the Male [illegible] ments In this [illegible] experienced Teachers to [illegible] ing either of the College classes [illegible] them for the duties and employments of life Young ladies are instructed [illegible] branches of study pursued in Female Seminaries as well as in Music Painting and Drawing [illegible] uable prizes are given at the Annual [illegible] to those who distinguish themselves [illegible] igence and exemplary deportment [illegible] *entire year commencing* [illegible]

There are three scholarships affording [illegible] come of *three hundred dollars* [illegible] amount is awarded each year to three [illegible] while in College who have distinguished themselves at the Academy by their attainments [illegible] good conduct Tuition $5 per term of ten weeks A small extra charge is made for [illegible] Modern Languages Music Painting or Drawing Good Board can be obtained in the [illegible] House which is [illegible] situated within a [illegible] minutes walk of the Academy at $2 50 per week washing included Further information [illegible] pect to the School will be furnished on application to ICHABOD GOODWIN A M

South Berwick Me Aug 20 1857 Principal d&w3w

Up-River Express.

THE subscribers will run an Express from Bangor to Passadumkeag three times a week connecting with the Cars at Milford

Leave Bangor Monday Wednesday and Friday at 6 o clock A M and arrive at Passadumkeag at 11 o clock same day

Returning—Will leave Passadumkeag at [illegible] o clock A M on Tuesdays Thursdays and Saturdays arriving at Milford in season [illegible] the 2 o clock train into Bangor

Fare from Bangor to Passadumkeag $1

N B Freight taken at a fair rate

R NEWCOMB & CO

August 24 1857 d&w

NEW GOODS!
JUST RECEIVED,

A FINE VARIETY of Shirt Studs [illegible] Buttons Bosom Pins Ear Drops [illegible] Rings, Snaps, Chains Hooks and Keys

ALSO

On hand Silver Spoons Butter Knives [illegible] and a good assortment of Clocks Watches [illegible] and Pencil Sharpeners at

No. 1 Exchange Block.
Small Profit and Quick Sales,
at STONE'S.

aug3

Just Received,
A New Lot of
WILLOW CARRIAGES,
Some New Pattern
—ALSO—
Leather Top Chaises, Cabs &c.
A Good Assortment of
BIRD CAGES,

Constantly on hand and for sale at the [illegible] Prices at

No. 8 Main Street.
JOHN ELLIS & CO.

may22

September.

ARTHUR S Putnam s Peterson s Magazine and Godey s Lady s Book at
A BARTLETT S

Putnam's Magazine,

GODEY S Lady s Book Arthur s September and other Magazines for September rec'd by E F DUREN

TELEGRAPHIC
TO THE DAILY WHIG AND COURIER

Suspension of the Ohio Life and Company

New York Aug

The suspension of the Ohio Life and Trust Company has been followed to-day by that of John Thompson, who has for so many years done the business in our uncurrent money and as the agent of [illegible] banks This suspension has been wholly unexpected since [illegible] cause an inconvenience [illegible] cannot now be estimated [illegible] Thompson are large [illegible] able at present and [illegible] value in the present [illegible] market Other stock houses have suspended, among them [illegible] Clark, and E S Munroe [illegible] of the former [illegible] stock business [illegible] stood to have [illegible] time The affairs of the [illegible] Company are freely [illegible] It is stated that the [illegible] road owes it $500 000 [illegible] pledged The Bank of Norwalk [illegible] counts with the Company [illegible] force as well as [illegible] been used by the Trust Company [illegible] with the collection [illegible] The funds of many Western [illegible] made unavailable [illegible] convenience [illegible] the affairs of the Company [illegible] stood that within a few days a full [illegible] will be made

American State Council

New York

The American State Council met at [illegible] to-day Jesse C Dann Pres of the Council, was in the chair about 60 delegates were present The delegates from [illegible] wego Rensellaer Saratoga [illegible] New York expressed a determination [illegible] Councils to refuse any further [illegible] any other political organization [illegible] ort none but a state American ticket [illegible] officers On motion of Mr [illegible] members [illegible] the floor [illegible] resolutions [illegible] adhere [illegible] principles of the party [illegible] referred to the [illegible] Democratic party [illegible] success The [illegible] recommended [illegible] on Council [illegible]

Various Items

[illegible] Aug

The Mayor [illegible] after [illegible] the sum [illegible] Democrat [illegible]

[illegible]

Wealth [illegible] camer America

Bay [illegible] Raining hard [illegible] intelligence of [illegible]

New York Market

New York Aug

Flour dull and lower [illegible] at 6 30 [illegible] common [illegible] extra [illegible] 90 extra Genesee [illegible] 10 a 20c lower [illegible] ney and extra [illegible] Superfine 6 [illegible] extra 6 [illegible] Oats dull

Corn firmer [illegible] white Southern [illegible]

Pork quiet and lower—mess [illegible] 00

Beef [illegible] repeated [illegible] 00 a 1 50 [illegible] 00

[illegible]

Sugars [illegible] Cavado ranges [illegible] Porto Rico [illegible]

Molasses—Muscovado [illegible]

The Rockville [illegible] the following [illegible] of Mr [illegible] of that county [illegible] of Mr W [illegible] daughter [illegible] bed After [illegible] could, he proceeded [illegible] earrings out of the ears [illegible] then he pulled [illegible] thinking, still that [illegible] complete he [illegible] And [illegible] washing the [illegible]

Coughs, Colds, Bronchitis

[illegible] Hoarseness [illegible] BROWN S BRONCHIAL [illegible] [illegible] all dr [illegible] or cal breath [illegible] their Rev Dan [illegible] general esteem [illegible] Bronchial Affections —D Bigelow B [illegible] 3m

MADAME
ZIMMERMANN,
Pianist and Teacher
of Music on the [illegible]

Pupils who wish [illegible] beautiful art [illegible] M Schwartz corner [illegible]

DEAFNESS [illegible] DR B [illegible] Remedies [illegible]
2m

SMITH'S ELECTRIC OIL

The preparation [illegible] in Philadelphia [illegible] [illegible]

Large Bottles Ten Times [illegible]
KEEP WELL CORKED

[illegible]

To Druggists [illegible] Agents for [illegible] Genuine Electric Oil [illegible] from [illegible] Posters [illegible] Agent for Bangor [illegible]
3awd

Wilbor's Cod Liver Oil and Lime

The friends of persons [illegible] confirmed consumption by [illegible] and be grateful [illegible] commending it and acknowledging [illegible] the article a vast popularity in New Eng[land] [illegible] in this combination [illegible] taste and [illegible] effect [illegible] with the lime [illegible] healing [illegible] the agent and [illegible] to heal and reform the diseased lungs A B WILBOR, 166 Court street, Boston is the proprietor
3m

TO SEE ...NNING, ...mer Doctor, ...OSTON ...ved at BANGOR ...n Rooms at the ...N HOUSE—to ...e calls of the sick ...d, where he will re... few days. Consul... Dr C gives attention to the ...CERS, which he ...y you cannot get Dr C's medicines, ...as cured over FIF... in practice, ...and STAMMER... so that his pa... either stuttering ...ef has come. ...The poor daily ...he Blood, Lungs, ...s, Sore Eyes, ...of all kinds Dr C ...e blind to see ...

...rvoyant. THE LADY ...on of all diseases; ...sent friends, by ...scribe places and business transac... a few days. ... This lady is a ...

...ndry for sale. ...ze in business we ...undry and Stove ... on Kendusheag Franklin Bridge, ...rgine which to... nd Tools necessa... plete running or ... some of the ...n use There is a ...r connected with ...for mechanical or ...equ red ...OOM consist of a ...Sheet Iron Tin ...kept in a Store ...undry separately, ...W ... applied for ...ent of the Fall ...

...ctu d as hereto... to ...ckett, ...L STREET Bangor

...YLE ...TS! ...tow's, ...or's Block, ...udge ...ens and Boys ...d French manu... o order ...t notice

...demy, ...B The FALL commences Sept. Female depart... competent and ...g men for enter... or to prepare ...vmen of active ...d in the different ...male Seminaries, ...d Drawing Val... nual Exhibition ...lves by their dil... nt throughout the Full Term ... affording an in... annual ... which ...o ... ree students ...n ... shed them... ...a ... nments and ...erm of ten weeks. ...r instruction in ...u ing or Drawing ...at the Academy ...ed within a few ...$2 50 per week ...ormat on in res... ...sted on applica... ...WIN A M ... P ...

...press. ...an Express from ... three times a ...at Milford ...or day and Fri... ...Passadum ...ad mkeag at 9 ...r days and Sat ...son to take the ...skeag $1 2o ...rate ...COMB & CO

...DS! ...ED, ...t Studs Sleeve ...Drops Finger ...Keyes ...Knives, Forks, ...Watches, Fans, ...Block. ...ck Sales, ...'s. ...ed, ...IAGES, ...Cabs, &c. ...of ...at the Lowest ...reet. ...S & CO. ...n's Magazines, ...T S ...ine, ...r's Stephen's ...tember, rec'd ..., DUREN.

TELEGRAPHIC

TO THE DAILY WHIG AND COURIER

Suspension of the Ohio Life and Trust Company.

NEW YORK Aug 25

The suspension of the Ohio Life and Trust Company has been followed to day by that of John Thompson who has for so many years done the business in uncurrent money and acted as the agent of various banks This suspension has been wholly unexpected, and will cause a inconvenience the extent of which can now be estimated The assets of Mr Thompson are largely in bank notes, not available at present and in other securities alike of small value in the present excited state of the market Other stock houses have also suspended among them DeLauney, Iselin & ... E S Munroe The embarrassment ... former thus far extend only to their ... business ... the house, however, is under... ... to have purchased exchange on short time The affairs of the Ohio Life and Trust Company ... freely discussed in the streets — ... said that the Pittsburg & Cleveland ... owes $500 000 for which its bonds are ... the Bank of Norwalk has its ac... with the Company and report that its ... as well as its collection paper, have ... by the Trust Company in common ... collection paper of other houses — ... funds of many Western travellers are also ... causing much personal in... ... No statement has been made of ... of the Company but it is under... ... within a few days a full exposition ... be made

American State Council.

NEW YORK 25th

The American State Council met at Brooklyn to day Jesse C Dunn President of the ... was in the chair and about 200 delegates were present The delegates from Oswego Rensselaer Saratoga Erie Monroe and New York expressed a determination of their ... to fuse any terms of alliance with ... other political organization and to support none but a strait American ticket for State offices On motion of Mr Peak of Brooklyn, ... members in good standing were admitted ... the floor President Dunn delivered an address strongly recommending earnest adhesion to the principles of the party and a refusal to enter into any alliance with any party He referred to the broken conditions of republicanism in the hope that that party will be de... ... in the State election and also to the Democratic party as having little prospect of success The address recommended to abandon ... Council organizations and organize by ... the same as other parties

Various Items.

PORTLAND Aug 25

The Mayor and Aldermen of this city voted, this afternoon that upon the reception of the news of the successful laying of the submarine cable a salute of 100 guns shall be fired and the bells of the city be rung one hour in commemoration of the great event

HALIFAX Aug 25 12 P M

Weather clear and calm no signs of the ... Atlantic ...

BAY BULLS ARM Aug 26 1 7 A M

Barometer ... wind east, no chance of any ... telegraph fleet before day ...

New York Markets.

NEW YORK August 25

... dull and drooping Common to straight State ... to good Ohio extra 6 60 ... extra Genesee 7 00 a 8 50 South... lower—Mixed to good 6 40 a 6 75 ... and extra ... 00 a 8 00 Canadian dull ... 6 0 a 6 35 extra 6 60 a 8,25 ... dull ... firmer — mixed western 85 a 85½ ... Southern dull at 95c ... quiet and lower—mess 2o 7o prime ...

Beef ... fair demand—Re packed Chicago ... 30 00 a 32 00 ... Coffee—Rio 10¼ a ... Java 10¼ St Do... ...

Sugars ... lower and market depressed ... cavado ranges from ... Porto Rico ... Molasses—Muscovado 44 a 48 in Hhds

The Rock... Republican says that ... entered the house of Mr Jesse ... and robbed the room ... daughter who was sleeping in ... After plundering as much as he ... very coolly to steal the ... of the drowsy damsel ... rings off her fingers and ... that he hadn't made the robbery ... all the hair off one side of her ... The accomplished it all without ...

Coughs, Colds, Bronchitis.

... of the Throat CURED by BROWN'S BRONCHIAL TROCHES ... centre per box We ... They are held in ... in the treatment of ... Boston.

MADAME

L ZIMMERMANN,

Pianist and Teacher

... the Piano in all its Branches

... wish to perfect themselves in this ... apply at the residence of Mr ... corner of Grove and State streets

... however caused Letters ... R BOARDMAN 12 Suffolk Place Boston ... remedies sent by express

SMITH'S ELECTRIC OIL

... which has made such speedy cures ... and many other pieces begins to attract ... and elicit comments of every ... Of course they as... ... philosophical reasons — ... Gout ... Burns Piles ... Scaly Eruptions of ... Croup Asthma ... Felons Wounds and ... Sore Throat Frost ... Both Ear and Head ... and Teething children are not ... minutes to a few days simply by ... Not any have used this oil without ... been perfectly cured of the disease...

Large Bottles Ten Times the Cheapest

☞KEEP WELL CORKED.☜

... according to directions Apply with the warm ... drink ... coffee.

A CARD

To Druggists and Merchants of Maine — For the con... ... H HAY & CO (Portland) Wholesale ... the State of Maine and they ... be at all ... I have ... of my ... large ... in all dealers in medicine to order ... supply of my Oil at once that ... heretofore ... with Show Cards ... A E SMITH Chemist Philadelphia. ... Bangor A P Guild and N S Harlow ... 3awd

Wilbor's Cod Liver Oil and Lime.

... of persons who have been restored from ... consumption by the use of this original preparation ... parties themselves have by recommending and acknowledging its wonderful efficacy, ... a vast popularity in New England— ... this combination robbed of its un... taste and is rendered doubly effective in being ... with the lime which is itself a restorative principle supplying nature with just the agent and assistance ... heal and reform the diseased lungs. A B WILBOR 166 Court street, Boston, is the proprietor ... 2m

ATLANTIC TELEGRAPH!

FIRST DESPATCH.

Great Opening!

—OF—

WHITE GOODS,

—AT—

SON & LIPPMANN'S,

19 WEST MARKET SQUARE,

—ON—

MONDAY, August 24, 1857.

For a Few Days Only.

Having on hand large quantities of WHITE GOODS, from the Stock purchased from the Mortgagees of H. SILBER & SON and being determined to close them out, we offer them at the same Low rates as we bought them

30 PER CENT. BELOW FIRST COST.

The Articles we offer consist in part of

Plain and Emb d Curtain Muslins,
Jaconet Muslins and Victoria Lawns,
Cross Barred and Swiss Muslins,
Embroidered Bands,
Muslin Edgings and Insertings
Lace Edgings and Insertings,
White Linen Napkins,
Drapers for Toweling—Linen Table Cloths,
Rich Embroidered Collars, Hdkfs and Sleeves,
Also Linen Sets,—which we offer FOR A FEW DAYS ONLY at 30 per cent Below first cost

☞We invite the attention of our customers, and the Ladies in general, to the Best Chance to buy White Goods ever offered before in Bangor Please call soon at

SON & LIPPMAN'S,

19 West Market Square,

Aug24 OPPOSITE GILLIGAN'S CLOTHING STORE

CHOICE FAMILY MEDICINES.

We are constantly receiving fresh supplies of Medicines of every kind which we endeavor to have *Pure* We offer among the almost innumerable variety—Bermuda Arrow Root

Gum Arabic	Cream Tartar	Rochelle Powders
Gum Opium,	Bicarb S da	Tarrant's Seltzer Aperient
Gum Guiac	Sal Soda	Senna Figs,
Gum Myrrh	Saltpetre	Tapioca
Gum Camphor	Sulphur	Vermacelli
Gum Aloes	Epsom Salts	Maccaroni
Indigo	Glauber Salts	Sago
Spices of all kinds	Dye Woods,	Pearl Barley
Choice Snuff	Sponge all kinds	Cooper's Isinglass,
Bermuda Arrow Root	Pickles of every description	Cox's Gelatine

Flavoring Extracts of Lemon Vanilla Almond &c, &c
Essential Oils of the best quality and every description
Brushes of every kind used in this market at very low prices
Trusses—an assortment unequalled in the city for children and men
Toilet and Family Soaps—All the choice and rare Toilet as well as common
Lubin's Extracts—and Colognes and Perfumes of all kinds
Shoulder Braces for ladies and Gentlemen of the best kinds

AGENTS

For Prof Wood's Hair Restorative also Mrs Allen's Hair Restorative and all other Preparations for the Hair PATENT MEDICINES can *all* be had of us We shall endeavor to sell at the lowest Cash Prices, always trying to have the best of goods

aug6 **B. F. BRADBURY & CO.,** No 8 Corner Smith's Block, Bangor

Teachers' Convention at CORINNA.

A *TEACHERS' CONVENTION* will be held at Corinna in the County of Penobscot commencing on MONDAY September 21 1857 and continue one week

INSTRUCTORS

Prof HARRY BRICKETT of New Hampshire
JOHN N FULLER A B of Maine
SAMUEL O BURNHAM Esq, of Mass

A Public Lecture or address will be given each evening of the session to which the public are respectfully invited as also at the day sessions

By the generous interest of the citizens of Corinna Board will be furnished for the session for $1 50

Teachers will come furnished with a copy of the Bible a Lead Pencil a Blank Note Book and the Reading Book generally used in the schools The School Supervisor of Corinna will direct the Teachers to boarding places

MARK H DUNNELL
Superintendant of Common Schools
Norway August 7 1857 d&w4w

☞Read This!

Compound Extract of Roots,

☞FOR MAKING BEER☜

THE Beer made from this Extract is not only a healthy beverage but one of the most pleasant and invigorating that can be found for use in warm weather The low price at which it is afforded the ease with which the Beer is prepared from it, its healthfulness and agreeableness as an every day drink have rendered this one of the most popular articles in the market

One bottle will make ten gallons of Beer
POTTER & CHAMPLIN Proprietors
N S HARLOW
No 4 Smith's Block,
Wholesale and Retail Agent for Bangor
aug6 d&w

Harper's Magazine

FOR September received by
a25 E F DUREN

Hats—Fall Style.

EXTRA MOLE and Soft Hats, of the best styles, for sale at
HENRY LITTLE & CO'S
aug11 No 1 Smith's Block

Men's Calf and

GOAT and Thick Shoes—prime articles by the dozen or at retail, at No 1 Smith's Block H LITTLE & CO
aug11

Enameled

LEATHER, also, Enameled Cloth, for sale low by H LITTLE & CO
aug11

PORTO RICO MOLASSES, in store and for sale by THOS J STEWART

100 Agents Wanted.

$50 PER MONTH.

RARE CHANCE for a few Young Men to make a large salary without investing a capital. For an outfit enclose stamps for return postage Address H W BARNETT & CO
Lawrence Mass
aug21 daw*3w

GIRLS DELIGHT No 4 at
A. BARTLETT'S,
aug20 East Market Square.

MAINE STATE

Agricultural Society.

THE Trustees of the Maine State Agricultural Society hereby give notice that the

Third Annual Show and Fair

of the Society will take place at

BANGOR,

Commencing Sept 29th and continuing through the three following days

TEN THOUSAND DOLLARS

are offered in Premiums for the encouragement of the several Departments of Agricultural Horticultural Mechanical and Artistical Industry The Trustees have made ample provisions for Grounds and Halls to accommodate Exhibitors in their pursuits

NOROMBEGA HALL,

the largest and most ample in the State will be fitted up for the exhibition of the best Specimens of Machinery Woolen and Cotton Goods Carpetings of Wool and Oil Cloth Household Manufactures Needle Work Clothing Millinery, Hats Caps Furs Paper Printing Blank Books and Binding Leather and Leather Fabrics Edge Tools Agricultural Implements Steam Engines, Furniture and Upholstery Goods Stoves Ranges and Furnaces Silver Ware, Oil Paintings and specimens of the Photographic Art in short every product of industrial skill and enterprise

A *Steam Engine* will be in action for the purpose of propelling any Machinery exhibited

The necessary Blanks can be had by applying to the Secretary of the Society at Winthrop until September 15th after which please address him at Bangor

The Fair will be opened on

TUESDAY, Sept 29, at 2 o clock P M

An office will be opened at Norombega Hall, September 15th, for making entries and attending to any business connected with the Fair or Exhibition and the Superintendant will be in attendance

In addition to the regular list of Premiums liberal minded gentlemen have generously contributed funds to be distributed in premiums for best skill manifested by Ladies in riding on horseback Also for *Grand Trotting Contest*, a purse of $200 to the best trotting entire Horse, Gelding or Mare raised and always owned in Maine best two in three in harness Also, $200 for best trotting entire Horse, Gelding or Mare wherever raised or owned best three in five in harness

The Society have offered over $1000 in premiums to the several classes and grades of Horses, and also $1000 for other classes of Farm Stock

The fare on all the Railroads and Steamboats in the State connected with the routes to Bangor will be put down to half price commencing on Saturday morning previous to the Show, and ending Saturday evening next after

Per order of the Trustees
E HOLMES Secretary
aug20 d&w

B. H. MACE,

Attorney and Counselor at Law, Bangor, Maine.

Office over Baldwin's store, West Market Square
june10 3md4w

September Harper

RECEIVED by D BUGBEE & CO
a26

Information Wanted,

OF ZACHARIAH STODDARD (or his heirs) a Mariner, who was born in Bangor, in or about 1794 Information left at this office will be thankfully received. Aug 17.

PICTURE FRAME

—AND—

LOOKING GLASS MANUFACTORY AND WARE ROOMS,

Union St., below Bangor House

DANIEL DAKIN has fitted up the Room adjoining his work shop, on Union st second house below the Bangor House as a *Picture Frame* and *Looking Glass Ware Room*, where may be found a large assortment of Gilt Frames, in a variety of styles, Oval, Plain, and Ornamental Frames Mirrors, &c Elegant

Colored & Steel Engravings,

On hand and for sale

Pictures promptly framed to order, in any style required, at moderate prices, and all work in his line executed with neatness and despatch

Receiving his Gilt Mouldings direct from New York he is able to sell cheaper than can be obtained elsewhere

DANIEL DAKIN.

Bangor, Aug 10, 1857 dtf

Timothy T. Cates,

☞GAS FITTER!

AT

No. 27 West Market Square,

Over the Gas Co's Office, is prepared to do all kinds of *PIPING* entrusted to his care with neatness and despatch

Just Received,

A good assortment of Fixtures such as Chandeliers, Pendants Brackets Drop Lights &c

☞Orders from the country for Steam or Water Pipe accompanied by draft, will meet with prompt attention

**All work warranted to give entire satisfaction

References

FRANKLIN MUZZY,	SAMUEL LARRABEE
FOGG & WIGGINS	CHARLES SAWTELLE,
UPTON & INGALLS,	THOMAS TRICKEY,
S P STRICKLAND	WOOD & BISHOP
	FOGG & BENSON

Bangor Aug 7, 1857

Opening, this Day,

Dress Goods,

Buff Prints,

Checked Talma Cloths,

&c., &c.

I. A. HATCH & CO.

July 20

Upholstery and Designing.

THE PROPRIETOR,

(Recently from A T Stewart & Co's New York,)

WILL Design and hang Drapery also, Canopies Venetian Blinds Italian Window Awnings Mattresses Improved Spring Beds Window Shades, Gilt Cornices, &c

☞Furniture Re stuffed, Repaired and Varnished

OIL CARPETS FITTED and VARNISHED

Best quality Curled Hair Excelsior Palm Leaf and Husk for sale

No 1 Lewis' Block, Main-st,

Opposite J C White's

Aug 8

HOSIERY—HOSIERY.

A Large Assortment

Of Bleached Brown and Colored Lisle Thread and Cotton Hose will be sold

Very Cheap,

to close them at

H. M. KENT'S,

aug11 7 MAIN STREET

Dissolved Shellac,

IN any quantity at No 5 Water street
july16 CROCKETT & CO

Boiled Oil.

THE *Best Quality* may always be found at No 5 Water st CROCKETT & CO
july16

Varnish.

COACH White and Furniture, of superior quality at No 5 Water street
july16 CROCKETT & CO

WIGGINS'

Neuropathic Fluid,

FOR the cure of Rheumatism Neuralgia Cramp Toothache Ague in the Face Cholic Cholera all Internal Pains in the Stomach and Bowels Sprains Pain in the Back Side and limbs Cuts Burns Chilblains Cold Feet Spinal Affections &c

For sale in Bangor by A. P GUILD
jy2 Exchange street.

FLOUR.

DOUBLE EXTRA, Extra Superfine and Graham Flour by the bbl and in bags for sale at the Market Mutual Store
aug12 H G PITCHER Agt

CLOSING OFF

—AT—

Auction Prices.

—WE ARE OFFERING—

Muslins at 10 cts
Plain Silk and Wool Berage 8 cts,
Fig d, good style, 10 and 17 cts,
Chally D Laine for 10c worth 20,
Parasols and Mantillas, cheap We make the above prices in order to close off at once

Stickney & Roberts,

aug14 No 5 Main Street

THE GIRLS DELIGHT, at
BARTLETT'S, East Market Sq

Nothing to do,

AN accompaniament to "Nothing to Wear," illustrated Received and for sale by
aug6 E F DUREN

Parlor Grand Piano,

THE only one of the kind in the City, for sale at a great sacrifice Old Pianos taken in exchange for new, at No 2 Smith's Block by

E. S. Bradlee,

aug14 tf Teacher of Music

German Glass!

THE Largest quantity ever in this market, together with a general assortment of HARD WARE, for sale by

Michael Schwartz,

jy4 Exchange Street Bangor

DR. LAUGHTON

HAVING resumed the practice of his profession, offers his services to the public in the various departments of Medicine and Surgery
july17 dtf

ÆTNA

INSURANCE COMPANY,

OF HARTFORD.

Incorporated in 1819 Charter perpetual

Cash Capital, - - $1,000,000.

Insure against Loss and Damage by Fire, on Terms adapted to the hazard, and consistent with the Laws of Compensation

BENJAMIN PLUMMER,

aug 15 d&w Agent for Bangor and vicinity

RIVERS & DERIOUS'

GRAND

ORIENTAL CIRCUS

PRINCIPAL FEATURES

From the Celestial Empire!

A FULL COMPANY OF

CHINESE ARTISTES!

AN AMAZONIAN TROUPE

CONSISTING OF

Eight Equestrian Ladies!

EVERYTHING ENTIRELY NEW & ORIGINAL

For the Season of 1857

WILL EXHIBIT AT

BANGOR, FRIDAY Aug't 28,

ON LIME STREET.

Afternoon Performance at 2 | Evening at 7

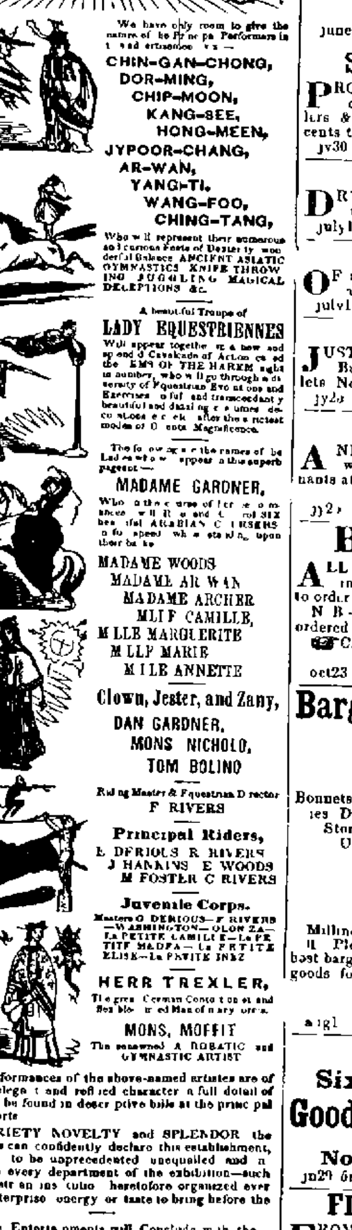

We have only room to give the names of the Principal Performers in this troupe:—

CHIN-GAN-CHONG,
DOR-MING,
CHIP-MOON,
KANG-SEE,
HONG-MEEN,
JYPOOR-CHANG,
AR-WAN,
YANG-TI,
WANG-FOO,
CHING-TANG,

Who will represent their numerous and curious Feats of Dexterity wonderful Balance, ANCIENT ASIATIC GYMNASTICS, KNIFE THROWING, JUGGLING, MAGICAL DECEPTIONS &c.

A beautiful Troupe of

LADY EQUESTRIENNES

Will appear together in a new and superb Cavalcade of Action called the GEMS OF THE HAREM, eight in number, who will go through a diversity of Equestrian Evolutions and Exercises ... and transcendantly beautiful and dazzling ... costumes ... after the richest models of Oriental Magnificence.

The following are the names of the Ladies who appear in this superb pageant:—

MADAME GARDNER,

Who ... the course of her ... SIX beautiful ARABIAN COURSERS ... upon their backs

MADAME WOODS
MADAME AR WAN
MADAME ARCHER
MLLE CAMILLE,
MLLE MARGUERITE
MLLE MARIE
MLLE ANNETTE

Clown, Jester, and Zany,

DAN GARDNER,
MONS NICHOLO,
TOM BOLINO

Riding Master & Equestrian Director
F RIVERS

Principal Riders,

E DERIOUS R RIVERS
J HANKINS E WOODS
M FOSTER C RIVERS

Juvenile Corps.

Masters O DERIOUS—F RIVERS —WASHINGTON—OLON ZA—La PETITE CAMILLE—La PETITE MADEA—La PETITE ELISE—La PETITE INEZ

HERR TREXLER,

The great German Contortionist and ... Man of many ...

MONS, MOFFIT

The renowned ACROBATIC and GYMNASTIC ARTIST

The performances of the above-named artistes are of the most elegant and refined character a full detail of which will be found in descriptive bills at the principal public resorts

For VARIETY NOVELTY and SPLENDOR the proprietors can confidently declare this establishment, this season to be unprecedented unequalled and inimitable in every department of the exhibition—such as no equestrian institution heretofore organized ever had the enterprise energy or taste to bring before the public

☞The Entertainments will Conclude with the thrilling DRAMATIC SPECTACLE of

Mazeppa, or the Wild Horse of Tartary!

With a full and talented caste of characters rich costumes, original music, trained horse &c

The gorgeous Procession will enter town at 10 A M, led by Mr O P Perry's Philadelphia Brass Band and proceed through the principal streets and thoroughfares

☞The Performing Pavilion has been greatly improved this season affording seats for 3000 persons, perfectly protected from the rays of the sun or the inclemency of the weather

Will Exhibit at

FRANKFORT	Thursday	August 27
BUCKSPORT	Saturday	August 29
ELLSWORTH	Monday	August 31
CHERRYFIELD,	Tuesday	September 1st

F COULDOCK
Aug 17—d&w Agent

September Magazines.

PUTNAM'S Godey's Peterson's, Arthur's Graham's Ballou's and other Magazines for September, rec'd by CHARLES HIGHT
aug20

NOTE PAPER.

JUST RECEIVED a large lot of Commercial Note Paper which I can sell very low indeed CHARLES HIGHT
aug20

SAWS,

Of every description manufactured and for sale

by Michael Schwartz,

aug19 Exchange Street, Bangor

Gents' Shoes,

A LITTLE shop worn selling for less than cost at
HEMENWAY & HERSEY'S,
aug6 No 5 Smith's Block

RAW OIL boiled to order at No 5 Water st
july16 CROCKETT & CO

Picked Up,

IN Penobscot Bay, a Scow and four oars. The owner is requested to call on the subscriber, at South Orrington prove property, pay charges, and take said Scow away C B COBB
August 12, 1857 d3w

GRAND BALLOON ASCENSION

At the close of the

☞State Fair.

Several Gentlemen of this city have made arrangements with a distinguished Æronaut to make a

Grand Ascension

From some point in Bangor, at the time of the State Fair provided a sufficient number of Tickets can be sold immediately to defray the expense

Tickets 25 Cents,

To be had at the Book Stores and Public Houses

All who wish to witness an ascension in this city are expected to procure their tickets at once as no bargain will be completed until a sufficient number of Tickets are sold to pay expenses If there are not enough tickets sold the money will be refunded by the parties who sell them

☞The interesting portion of the performance will be within a high enclosure and can be witnessed by those only who procure their tickets in advance aug13

GENTLEMEN

Will find the **BEST ASSORTMENT** of

Thin Clothing,
Raglans,
Frocks,
Sacks,
Pants,
and Vests,

In a great variety of styles—Cheap for Cash—at the L STORE

E. C. SMART.

june29

Specific Homœopathy.

PROFESSOR HUMPHREY'S Specific Homœopathic Medicines for Families Travellers &c put up in neat portable cases from 25 cents to $2 each For sale by
jy30 O R PATCH

Lead.

DRY and Ground, just received at No 5 Water street CROCKETT & CO
july16

Mixed Paints,

OF all kinds and many quantity may be had at No 5 Water Street
july16 CROCKETT & CO

I HAVE

JUST RECEIVED an invoice of Chain Bags Buckskin Purses Porte Monnaies Bracelets Necklaces & ... for sale at the lowest prices
jy28 CHARLES HIGHT

Paper Hangings.

A NEW LOT of Cheap Papers just received which will be sold very low A few Remnants at *fifty per cent less than cost*
CHAS HIGHT
jy2 16 West Market Square.

Brass Foundry.

ALL kinds of Composition and Brass Castings for Ship and Machinery Work made to order at Boston prices and warranted

N B —No *White Metal* used unless specially ordered

☞Cash paid for old Copper and Brass
BURBANK & ALLAMBY,
oct23 tf No 18 Central street

Bargains!—Bargains!!!

Beautiful Stock of

☞Millinery Goods,

CONSISTING OF

Bonnets Flats and Flowers Also Embroideries Dress and Cloak Trimmings now in the Store of H C HENRIES & CO No 3 Union Block Main street Bangor above the Hatch House will be offered at *Reduced Prices* for *Thirty Days* in order to Close Off the Entire Stock

Millinery Work done to order in latest styles

Please give us an early call and secure the best bargains ever offered in Bangor in our line of goods for they must be sold

H C HENRIES & CO
No 4 Union Block Main Street.

aug1

FOR SALE,

Sixty-five Thousand

Good White Ash Oars,

AT

No 13 Exchange Street.

jn29 6m F P PEARSON

FLOUR, of all grades,

FROM Common Super to best Double Extra Family Flour constantly on hand in any quantity Also
10 Hhds Porto Rico Molasses
40 Hhds Muscovado and Cuba Molasses
50 Bbls Refined Sugars—Brown Havana Porto Rico, and Muscovado Sugars from a single pound to a box or hogshead

ALSO

20 Tierces Leaf Lard
100 Barrels Clear Pork

Bbls Oil Vinegar Saleratus and Soda Soaps of all kinds Salt &c and many other articles too numerous to mention—all for sale low for cash by **M. E. RICE.**

Bangor July 14 1857

Bird Cages,

JUST RECEIVED—Also Flat Ratan, for Hoops the best article ever made

NEW JEWELRY,

Pearl Sleeve Buttons Pearl Buttons Leather Bags, Purses Reticules Paper Fans with handles Rubber and Porcelain Dolls Sewing Birds Toy Knives and Forks and a good stock of

FANCY GOODS,

Umbrellas Whips Musical Instruments &c, &c All the above articles repaired at short notice — Particular attention paid to repairing Watches and Jewelry at

GOODHUE & WHITE'S

aug13 No 2 Kenduskeag Bridge

We have Just Received

A large Invoice of

FINE GOLD JEWELRY,

CONSISTING OF

Cameo Jet Florentine, Painted and Lava Pins Earrings and Bracelets in sets to match or in separate pieces, all Gold Bracelets Glove Bands Sleeve Buttons &c &c which we offer at a small per centage from the Cost.

FENNO & HALE
m6 istf 24 Main Street.

Spurgeon's Sermons,

FIRST and Second Series at
A BARTLETT'S
aug6 East Market Square

THE STANDARD ARTICLE—CLARKE'S Corn Starch, just received and for sale by
jy17 J. S INGRAHAM.

For Rent,

A convenient Tenement on Spring st suitable for a small family with a Stable and large Garden Apply to
aug21 JOSIAH TOWLE

House and Lot for sale.

The subscriber having made arrangements to leave the city offers his House and Lot on Ohio street for sale at a great bargain and on reasonable terms
aug21 JOHN D PIERCE

House for Rent.

A convenient Tenement on Essex st recently occupied by J R Macomber for rent very low by GEO W LADD
aug20 3w

FOR SALE.

TWO new Dwelling Houses thoroughly finished commodious and convenient to business with all necessary out buildings and supplied with excellent water Apply to H M PLAISTED
Office East side West Market Square
Aug 8—dtf

To Rent,

Brick House near Episcopal Church For particulars enquire of
ASA SAWYER
Aug 7 tf

For Sale or Rent,

The beautiful residence recently occupied by John Harris on West Broadway Apply to H M PLAISTED at his office East side of West Market Square
aug4 tf

For Rent,

The House on Essex street this day vacated by Dr A M Reed Possession given immediately Apply to
JOHN H WILSON
Bangor July 30 1857

The Mountain House,

CAMDEN,

Has been refitted and opened for the accommodation of the Travelling Public and Boarders

TERMS $1 00 PER DAY

The subscriber also offers the said stand and Furniture for sale F W PENDLETON
Camden July 17 1857

OLDTOWN HOUSE,

Oldtown, - - - - - Maine,

BY MRS HARRIET STINSON

The undersigned very respectfully informs her friends and the public generally that she has lately refitted and refurnished the Oldtown House and is prepared to accommodate all who may favor her with a call Every attention will be bestowed upon guests and travellers who are assured that for a brief or long stay they will find their wants and comforts always cared for The table will always be supplied with the best the market affords and all the luxuries of the season

In connection with the above House is a large and well finished stable for livery purposes

Connected with the House is one of the largest Stables in Oldtown ... accommodations for horses and teams ... care of a faithful hostler

Parties from Bangor ... can be accommodated on a reasonable ... notice HARRIET STINSON
Oldtown July 4 1857 tf

Houses for Rent.

Two ... Houses ... on Essex street for rent Enquire of
GEO W LADD

PIANO TUNING

MR JOHN D COLLEY

HAVING been engaged in Tuning and Repairing Piano Organs Melodeons in this city for more than a year still offers his services in the above to his friends and the public generally Orders left at his Room 74 ... or with Mr J W Roberts will meet with prompt attention

N B —Mr C also offers his services in selecting Pianos Melodeons &c to persons about buying
jy6 tf

Just Received,

LADIES Fine French ... SLIPPERS Ladies Fine ... Gaiters Ladies Fine Kid Congress ... at

Hemenway & Hersey's,

jy27 No 6 Smith's Block

JAPAN manufactured at No 5 Water st by
july16 CROCKETT & CO

Pianos

BEAUTIFUL ... for sale by ... very cheap ... O R PATCH
jy30
☞Please call and see them at 3 Smith's Block

Ladies' Light Gaiters,

FOR ... cents at
HEMENWAY & HERSEY'S
jy27 No 6 Smith's Block

New Books.

PEACE by Mary W Janvrin Cant Gurley Waverly Novels ... Edition Testimony of the Rocks by Hugh Miller and other New Books rec'd by CHARLES HIGHT
may27

☞Refrigerators.

BEST QUALITY The balance on hand will be sold at Cost to close the consignment at

H. S. BROWN's

july 20 Exchange Street

Ladies and Gents

Packing and Traveling

TRUNKS!

A LARGE ASSORTMENT selling at very low prices at
HEMENWAY & HERSEY'S
aug6 No 6 Smith's Block

BURNING FLUID at
aug13 THOS J STEWART'S

Stains.

MAHOGANY Walnut Oak ... &c always on hand at No 5 Water st
july16 CROCKETT & CO

Household Edition

OF WAVERLY Black Dwarf Legend of Montrose—2 vols—received by
aug3 D BUGBEE & CO

Flies---Flies!

Wire Gauze Screens

KEEP out the Flies and all other intruders allowing a free circulation of air and forming a neat ornament for the window framed and furnished by H S BROWN
july20

CHEESE.

FOR 8 CENTS PER LB at the Market Mutual Store in Central Market House
Aug 6 H G PITCHER Agt

GOLD SIZE at No 5 Water street
july16 CROCKETT & CO

ELEGANT ENGRAVINGS—A few just received and for sale by
Aug 17 E F DUREN

Boys' Clothing,

AT THE

L Store, Exchange Block.

E. C. SMART.

may 29 3m

BANGOR DAILY WHIG AND COURIER.

STEAMERS.

California Steamers,
Carrying the United States Mail.

5th and 20th of each month

Greatly Reduced Prices 50 lbs Baggage Free

Through Tickets including transit of the Isthmus, via Panama R R

By order of the Postmaster General the United States Mail Steamers will hereafter be despatched from New York direct to Aspinwall on the 5th and 20th of each month

Passengers are landed at the Railroad Depot, Aspinwall and conveyed across to the Pacific Steamers *without any extra expense* This is the *only* line giving entire Through Tickets, including *meals* on the Isthmus

Transit made in *four hours entirely by daylight*, thus avoiding the great exposure by night in open boats to fever and ague and 200 miles of dangerous lake and river navigation over rocks and shoals

Arrangements have now been completed so that the regular U S Pacific Mail Steamer will leave Panama for San Francisco immediately on arrival of the Atlantic Mails and passengers, thus securing passengers by the Mail Line a *sure* and *short* passage without any detention on the Isthmus

☞ *Tickets must be signed by one of the Company's Agents before they will be recognized by the Agent at Panama* and tickets thus signed can be obtained of the *only authorized Agent* for the Atlantic and Pacific Mail Steamship Companies, in this city C L BARTLETT Agent
No 6 Broad Street, Boston

August 1 1857 1y

Portland to Boston.

Summer Arrangement.

The Steamers LEWISTON, Capt Geo Knight, and the FOREST CITY, Capt F A Prince will run as follows,

Leave Atlantic Wharf Portland, every Monday Tuesday Wednesday Thursday and Friday at 7 o clock P M and Central Wharf Boston every Monday Tuesday Wednesday, Thursday and Friday at 5 o clock P M

Fare in Cabin $1 25
Fare on Deck 1,00
Freight taken as usual

* Each Boat is furnished with a large number of State Rooms for the accommodation of Ladies and families and travelers are reminded that by taking this Line much saving of time and expense will be made, and that the inconvenience of arriving in Boston at late hours of the night will also be avoided

The Boats arrive in season for the passengers to take the earliest trains out of the city

The Company are not responsible for baggage to any amount exceeding $50 in value and that personal unless notice is given, and paid for at the rate of one passenger for every $500 additional value

June 12, 1857 dtf L BILLINGS, Agent

Summer Arrangements.

NEW YORK & PORTLAND.

The Splendid and Fast Steamer WESTERNPORT Capt P S Berry will run regularly between New York and Portland as follows

Leave Brown's Wharf Portland every Wednesday afternoon at 4 o clock and returning leave New York Pier 12 N R every Saturday afternoon at same hour

This vessel has just been fitted up with fine accommodations for passengers making this the most speedy safe and comfortable route for travellers between New York and Maine

Passage $5 00 N[illegible] charge for State Rooms

☞ Goods forwarded by this line to and from Montreal Quebec Bangor Bath Augusta Eastport and St John Also connects with steamers for Baltimore Goods taken through with despatch at the cheapest rates

For Freight or passage apply to
H B CROMWELL Pier 12 N River N Y
EMERY & FOX Brown's Wharf Portland
Portland June 12 1857 tf

FARE REDUCED!

FOR

Portland, Boston and Lowell.

THE STEAMER

Daniel Webster,

900 tons burthen

Built expressly for a sea going steamer and for speed strength style of finish and accommodation for passengers has never been equalled by any boat north of the Sound She is commanded by

Capt SAMUEL BLANCHARD

And will leave Bangor every *Monday Wednesday and Friday* morning at 6 o clock touching at Hampden Frankfort Bucksport, Searsport Belfast Camden and Rockland, connecting with the cars for Boston and Lowell at Portland by the upper and lower routes arriving in Boston at an early hour in the evening

RETURNING

Leave Portland for Bangor same evenings on arrival of 3 o clock train from Boston touching at all the landings on the Penobscot River, as above

FARE

From Bangor Hampden Frankfort and Bucksport to Portland $2 00—to Boston and Lowell $2 00 Searsport Belfast Camden and Rockland to Portland 1 50—to Boston and Lowell 2 00

Way Fare on the river at usual rates Meals extra

☞ Passengers by this route arrive several hours in advance of any other line

W A BLAKE General Agent
Bangor June 8 1857 tc

Steamboat Notice.

The Penobscot River Steam boats have commenced running between *Oldtown* and *Five Islands* leaving Oldtown daily at 7 o clock A M for Five Islands and 2 o clock P M for Piscataquis Leave Five Islands at 6 o clock A M for Oldtown arriving in season for passengers to take the 2 o clock train of cars for Bangor

Carriages will be in readiness to convey passengers to and from Mattawamkeag

D W MOOR Agent
Oldtown April 27 1857

LOOK.

THE LUXURY AND PROFIT OF HONEY MAKING.

☞ **Torrey's Bee Hive.**

THE subscriber having purchased the right of making and selling *Davis Patent Bee Hive* for the Counties of Penobscot Lincoln and Sagadahoc which has been received with so much favor and taken the first premiums wherever exhibited has introduced an improvement into the Bee Hive and is now prepared to make the same in connection with the Davis Platform, and to sell rights to towns and individuals

This Bee Hive thus improved, is admitted by persons acquainted with the honey making business to be superior to every thing yet invented for the purpose It covers all the requisitions for the profitable maintenance of the apiary by providing for ventilation at all seasons of the year—room for the exercise and feed of the bees—convenience for the removal of excrement for the proper separation of the swarms and generally for the health and comfort of the workers

The boxes used in this Hive for storing honey are the best adapted in their size, for the market, holding from three to six pounds each

The subscriber wishes to purchase one hundred swarms of bees in exchange for bee hives and individual rights

☞ For sale, fifty swarms of Bees, with the new hives

For hives, individual rights, &c , address
R S TORREY,
feb13 d&w Fifth-street, Bangor,

RAIL ROADS.

Boston, Worcester, and Western Railroad.

EMIGRANT PASSENGERS GOING

WEST!

Can get their Tickets at the following rates, at No 3 Strickland's Block, Kenduskeag Bridge,

Without any Pretence of Reduction of Fare!

From BANGOR to Chicago,	$12 00
Dunleith,	13 75
St Paul,	13 50

And to all other points in the same proportion, and first class passage 640 miles

☞ Compare these terms with the Grand Trunk Railway, as follows

From Bangor to Chicago,	$13 00
to Dunleith,	17 00
to St Paul	20 00

and say which is CHEAPEST !!!!

L. D. PHILLIPS, Ag't.

June 23

Somerset and Ken. and Ken. and Portland RAILROADS.

Summer Arrangement,
COMMENCING APRIL 27 1857

Leave Skowhegan for Portland and Boston at 9 00 A M

Leave Skowhegan for Augusta at 9 00 A M

Leave Portland for Skowhegan at 1 PM

Leave Portland for Augusta at 7 10 A M and 1 00 P M

Leave Augusta for Bath, Portland and Boston at 5 20 and 11 10 A M

Through tickets are sold at the Eastern and B and Maine Depots for all stations on the road

B C HYDE, Supt
Bath April 14 1857

Androscoggin & Kennebec and Penobscot and Kennebec Railroads

New, Expeditious, and Cheap Route between

BANGOR AND BOSTON

ON and after June 1st next Cars will leave Bangor at 1 40 P M daily, except on Saturday and Sunday to connect at Portland with Steamers FOREST CITY and LEWISTON, arriving at Boston next morning

Returning Steamers leave Boston (Central wharf) at 7 P M for Portland and connect next morning with cars at 7 15 A M for Bangor, arriving there at 12 30 P M

Fare through by R R and Steamer $3 00—Through tickets are sold on board of Boat after leaving Boston for all stations on this route, and they are sold at all stations for Boston

Passengers have time for tea in Portland before going on board boat at saloon in depot of Grand Trunk R R, and time for breakfast at same place after leaving steamer, and before the cars leave for Bangor

Morning train daily from Bangor, will leave for Portland and Boston at 7 45 A M Freight Accommodation will leave Bangor at 2 40 P M every day except on Mondays, when it will not be run

Berths and State Rooms can be secured of station agent in Bangor prior to 1 P M on day of starting or of conductor on train

may27 1857 EDWIN NOYES Supt

Bangor, Oldtown and Milford Railroad Company.

SUMMER ARRANGEMENT

ON and after MONDAY the 27th of April the trains will leave as follows until further notice.

Leave Bangor		*Leave Milford*	
At 6 o clock A M		At 7½ o clock A M,	
11¼	A M	1¼	P M
6¼	P M	6¼	P M

Leave Oldtown

At 7½ o clock A M 2 o clock P M, and 7 o clock P M

The Train which leaves Bangor at 6 o clock A M connects with the Steamboat at Oldtown for Lincoln and Mattawamkeag Point, and the train which leaves Oldtown at 2 o clock connects with the Return Boat from Mattawamkeag and Lincoln which arrives in time for the 2 o clk train

—ALSO—

The Train which leaves Bangor at 6 o clock A M connects with Stage for Brownville on *Tuesday Thursday* and *Saturday* of each week.

FREIGHT

For any point above Oldtown by the Boats ought to be delivered at the Depot in Bangor before 3 o clock P M, for the Boat which leaves Oldtown next morning on the arrival of the Cars as there is no freight delivered to the Boats which go in the morning train

N I SWAN, Agent
Bangor April 22 1857

Great Central Route.

From Bangor and Boston

—TO—

Niagara Falls and Buffalo,

FROM THENCE TO

CHICAGO, ST LOUIS, ROCK ISLAND,
And all points in the Great West

PASSENGERS can leave Bangor every *Monday Wednesday, Thursday* and *Friday* morning and take the cars from Fitchburg R R Station every day (Sunday excepted,) at 7½ o clk A M and 12 30 P M

Time from Boston to Buffalo	24 hours
Boston to Niagara Falls,	24 "
Buffalo to Chicago	24 "
Niagara Falls to Chicago	24 "

The great facilities offered to the traveller gives this route the preference over any other

The saving of distance and time, and the extent of Air Line on the route, enables the passenger to *arrive in Chicago hours in advance of any other line* which together with the many objects of interest along the line render it THE FAVORITE ROUTE with the Business Traveler, as well as the Tourist

Those having THROUGH TICKETS on this route can stop at any point and resume their seats at pleasure For further information enquire of the Agents at Bangor

EDWARDS & CO Agents,
22 West Market Square,
j18 d&w Bangor

IRON PIPE,

FOR....

STEAM, GAS, AND WATER,

Constantly on hand by
BURBANK & ALLAMBY,
18 Central street

☞ Personal attention paid to Gas Piping.
oct23 t

A General Assortment

OF Ladies, Misses, and Children's Boots and Shoes, for sale low, for cash by
jy11 H LITTLE & CO

Babbitt's Pure Potash,

PUT up in 6 lb Tin Cans, with directions for making soft and hard Soap, just received and for sale by the agent, J S INGRAHAM.
july3

FAR WEST.

Time & Money Saved!

Fare Reduced!

1857. SUMMER Arrangement. 1857

Grand Trunk RAILWAY!!

To Chicago in 48 Hours.

Two Through Express Trains Daily!!

7.15 A M from Portland, arrive at Montreal same day and connecting with Night Express for Toronto, Hamilton, Detroit, Chicago

1 00 P M from Portland connect with trains from Bangor at Danville Junction, for Montreal, Quebec, and the Express Trains South and West.

7 45 A M Trains leave Bangor, connecting at Danville Junction with trains for the Canadas and West

Passengers leaving Augusta or Bath in early trains arrive at Montreal same day, and at Chicago in forty eight hours

Passengers at Toronto can take Steamers 38 miles to Lewiston or Niagara, or via Superior Bridge and Niagara Falls to Buffalo, and Steamer or Railroad to Cleveland Toledo, Cincinnati, Detroit and all points South and West,

All Passenger trains on Grand Trunk are arranged to connect with Great Western and Michigan Central Rail Roads to Chicago thereby ensuring no detention to through passengers, connecting same day with Trains for Milwaukie, Dunleith, St Louis, Kansas, and all points South and West

Rates of Fare and Freight Lower than by any other Route.

REMEMBER!—these Fares are from Bangor, Maine, and not from Boston, Mass

Baggage Checked Through.

and no extra charge for removing it. Tickets good until used

Passengers taking the Steamer Daniel Webster on Monday, Wednesday and Friday, from Bangor Frankfort, Bucksport, Belfast, Camden, and Rockland also connect at Portland with the Grand Trunk Railway for Niagara Falls and the West

......

Through Tickets, and every information, can be obtained of the undersigned, or at any of the Railroad Offices east of Portland —also on board the Bangor Calais, St John and Portland steamers

S P BIDDER General Manager,
Montreal

WM FLOWERS,
Eastern Agent
22 West Market Square Bangor, Me
June1 d&w

GREAT WESTERN ROUTE!

SHORTEST, CHEAPEST,

....AND....

☞ Only Direct Route For Western Travel.

1857

Summer Arrangement.

BOSTON TO ALBANY BUFFALO NIAGARA FALLS AND THE WEST

Via Worcester, Western and N Y. Central R R

CONNECTING at Buffalo with Lake Shore R R for Cleveland Toledo, Chicago, Rock Island and St Louis, &c at Cleaveland with R R for Cincinnati, Louisville Memphis, St Louis, New Orleans &c at Suspension Bridge with the Great Western Railway for Hamilton Detroit, Chicago Milwaukie Galena St Louis, &c

☞ Baggage checked from Boston to Buffalo and Suspension Bridge

This is the only line in Boston via Worcester & Western R R, where passengers can have their choice of all the lines west of Albany and Buffalo

☞ Through Tickets obtained at BRYANT'S EXPRESS OFFICE, No 3 Strickland's Block, Kenduskeag Bridge Bangor Maine

☞ Tickets good until used

Passengers before purchasing Tickets elsewhere will please call and examine Maps, and obtain such other information as need be in regard to the cheapest, best, and most direct route to the West

L. D PHILLIPS, Agent.
apr4 d&w

Through Tickets for the WEST:

FROM BANGOR,

VIA

New York and Erie Railroad.

Western and Southwestern U S Mail and Express Route!

BROAD GAUGE and NO CHANGE of Cars or Baggage from New York City

1857 1857

SPRING ARRANGEMENT!

Steamer MENEMON SANFORD leaves Bangor every *Monday* and *Thursday* at 11 o clock A M

Trains leave Boston via Fall River, Stonington and Norwich daily, at 5½ P M

Express Trains from New York to Buffalo or Dunleith at 6 00 A M and 4 30 P M Mail Train 7 30 A M and Emigrant Train 6 P M

☞ Tickets secured in Bangor save $3 to passengers and allow them to stop over at all points on the route Baggage taken free through New York City Apply to

LOOMIS TAYLOR, Agent,

at the wharf of the M Sanford, or at the office of W H Taylor West Market Square
F A SUMNER General Agent,
may11 d&w6m 15 State st Boston

Great Western Mail Route
Galena & Chicago U. R. R.

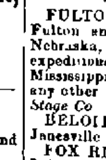

MAIN LINE.

FOR FREEPORT, GALENA AND DUNLEITH —from *Central Depot*, foot of Lake Street connecting at Dunleith with steamers for *St Paul and the Upper Mississippi*

WALL STREET DEPOT

FULTON AND IOWA LINE—For Dixon Fulton and Central Iowa Passengers for Iowa Nebraska, and Kansas will find this the most expeditious route, it being an *Air Line* to the Mississippi and shorter by FIFTY MILES than any other line, connecting with the Great *Iowa Stage Co* for all points in Iowa and the West

BELOIT and MADISON LINE—For Beloit, Janesville Madison and Central Wisconsin

FOX RIVER VALLEY LINE—For Crystal Lake McHenry, Richmond, and points north

Two trains daily, Sundays excepted, for all the above points, making close connections with the Eastern Roads, and with packets on the Mississippi, north and south

JOHN B TURNER, President.
P A HALL, Sup't.
Mch5 57 1yl

Western Travelers.

36 HOURS!

—FROM—

Boston to Chicago!

1857. 1857.

THE LAKE SHORE

—AND—

Michigan Southern R. R. Line!

Quickest, Safest, and Most Desirable Route to the Great West!

THIS Line has *no Ferries*, intervention of Omnibuses or Hackney Coaches, no changes of Cars except in Union Depots, *no* Custom House Officers to question you as to baggage but it has unequalled accommodations for the advantage of its patrons It has 1st Class, 2d Class, and Emigrant Trains Each first class of its kind, and prompt making the connections *sure*, saving time and expense

The Eating Houses are in the Depots of the Line, and at the principal points [Cleveland and Toledo,] are kept by Eastern men and equal to our first class Hotels, in quality and quantity of fare and style of serving up

☞ Call for Tickets by this Line if you would go quickly safely and comfortably, avoiding the fatigue and perplexities of change of Cars Hacks and Ferry Boats, incident to other Western Lines

Cars leave Boston at 6 45 and 8 A M, 1 30, 3 and 5 30 P M Leave Buffalo at 7 and 10 15 A M, 8 and 8 55 P M, arriving at Chicago in from 18 to 22 hours from Buffalo

TICKETS FOR SALE BY

H GARCELON Livermore Falls, E C LOWE Waterville, J DINSMORE & SON Skowhegan, CARPENTER & CO, Augusta, WINSLOW & Co, Portland, and at our office,

Corner Main st & West Market Square, Bangor,

S. F. Washburn, Agent,

and the principal Rail Road Offices in Maine and at the General Office,

OLD STATE HOUSE .... BOSTON

J. Q. A. BEAN, Agent.

C C WAITE, Traveling Agent
July 1 d&w

American & Foreign Patents.

R. H. EDDY,

SOLICITOR OF PATENTS,

(Late Agent of U S Patent Office Washington, under the Act of 1837)

No. 76 State Street, opposite Kilby St.,
BOSTON

AFTER an extensive practice of upwards of twenty years, continues to secure Patents in the United States also in Great Britain, France, and other foreign countries Caveats, Specifications Assignments, and all Papers or Drawings for Patents executed on liberal terms, and with despatch Researches made into American or Foreign works, to determine the validity or utility of Patents or Inventions, and legal or other advice rendered in all matters touching the same Copies of the claims of any Patent furnished by remitting One Dollar Assignments recorded at Washington

This Agency is not only the largest in New England, but through it inventors have advantages for securing patents, or ascertaining the patentability of inventions, unsurpassed by if not immeasurably superior to, any which can be offered them elsewhere The testimonials below given prove that none is MORE SUCCESSFUL AT THE PATENT OFFICE than the subscriber, and as SUCCESS IS THE BEST PROOF OF ADVANTAGES AND ABILITY he would add that he has abundant reason to believe and can prove that at no other office of the kind are the charges for professional services so moderate.—The immense practice of the subscriber during twenty years past has enabled him to accumulate a vast collection of specifications and official decisions relative to patents These besides his extensive library of legal and mechanical works, and full accounts of patents granted in the United States and Europe, render him able, beyond question, to offer superior facilities for obtaining patents

All necessity of a journey to Washington to procure a Patent, and the usual great delay there, are here saved inventors

Testimonials

"During the time I occupied the office of Commissioner of Patents R H EDDY Esq of Boston did business at the Patent Office as Solicitor for procuring Patents.—There were few if any persons acting in that capacity who had so much business before the Patent Office, and there were none who conducted it with more skill fidelity and success I regard Mr Eddy as one of the best informed and most skillful Patent Solicitors in the United States and have no hesitation in assuring inventors that they cannot employ a person more competent and trustworthy and more capable of putting their applications in a form to secure for them an early and favorable consideration at the Patent Office

EDMUND BURKE
Late Commissioner of Patents

[From the present Commissioner]

"August 17, 1855 —During the time I have held the office of Commissioner of Patents R H Eddy Esq of Boston has been extensively engaged in the transaction of business with the Office as a Solicitor He is thoroughly acquainted with the law and the rules of practice of the Office I regard him as one of the most capable and successful practitioners with whom I have had official intercourse

CHARLES MASON
Com of Patents

3nl 5' Sept 1 1856 — Itw d&weowly

NEW AND IMPORTANT DISCOVERY IN THE SCIENCE OF MEDICINE

TRIESEMAR.—None are genuine unless the engravings of the Seals of the Patent Office of England the Seals of the Ecole de Pharmacie de Paris and the Imperial College of Vienna, are fixed upon each wrapper and around each case

Sold by Dr H A BARROW—Member of the Imperial College of Vienna and Royal College of Surgeons, London who may be personally consulted at his residence No 157 Prince Street, (few blocks West of Broadway) New York, from 11 o clock in the morning till 2 and from 4 o clock till 8 in the evening, (Sundays excepted)

TRIESEMAR No, 1—Is the remedy of general and local debility, loss of virile power, premature decay, and all the distressing consequences arising from early abuse, &c all physical impediments vanish like magic before its influence, thus rendering its use invaluable to those entering the marriage state

TRIESEMAR No 2—Entirely eradicates all traces of those disorders which copavia and cubebs have so long been thought an antidote for to the ruin of the health of a vast portion of the population

TRIESEMAR No 3—Is the great European remedy for that class of disorders which, unfortunately the English physician treats with mercury to the inevitable destruction of the patient's constitution, and which all the Sarsaparilla in the world cannot remove

TRIESEMAR Nos 1, 2 and 3—are prepared in the form of a lozenge, devoid of taste or smell, and can be carried in the waistcoat pocket *Sold in tin cases and divided in separate doses, as administered* by Valpeau, Lalleman, Roux, Ricord &c &c Price $3 each, or four cases in one for $9, which saves $3, and in 27 cases whereby there is a saving of $9

Special arrangements have been made with the various Expresses, the nine dollar cases of the Triesemar, and the larger sizes, will be forwarded by Dr Barrow, carriage paid, immediately on receiving a remittance, to any part of the world, securely packed, and addressed according to the instructions of the writer, thus securing to the public genuine European preparations, and effectually protecting them from spurious and pernicious imitations The three dollar cases sent as usual, but not free of carriage

☞ No 157 Prince st., (a few blocks west of Broadway) New York —jan 13 ly

Enameled

LEATHER and Calf Skins Just received a fresh supply at No 1 Smith's Block
Jy23 H LITTLE & CO

LIVERPOOL SALT—300 Bags factory filled for sale at THO'S J STEWART'S

THE BEST Double Extra FLOUR at
m28 THO'S J. STEWART'S.

A MEDICINE THAT NEVER DEBILITATES.

DR SANFORD'S

INVIGORATOR, OR LIVER REMEDY!

HAS ALL THE GOOD QUALITIES OF A Purgative Medicine, answering the purposes of any cathartic without the debilitating effects experienced from most purgatives It acts slowly and gently, but surely, moving the bowels to carry off all the secreted matter, at the same time stimulating the *Liver* to a proper performance of its functions

The Invigorator cures Sick Headache Take one or two teaspoon ful at the first attack and it will soon disappear For an overloaded stomach or when food rises or sours, take the Invigorator after eating and it will not prove disagreeable or oppressive For Heartburn Palpitation or Difficult breathing take a tea spoonful once or twice daily For Loss of Appetite Langour, or Listlessness the medicine is invaluable It will restore the appetite and make the food digest well Nightmare take a a teaspoonful on retiring and the demon of dream land will all be flown After eating a hearty dinner take a dose of Invigorator and it will relieve all oppression or fullness The Invigorator is a Liver Remedy for the qualled virtue acting directly on that organ curing Dyspepsia Jaundice Bilious Attacks, Dysentery Piles Worms and all Female Obstructions for which it has no equal

We know there is nothing now before the American public prepared with such skill by a scientific man, particularly for diseases of the Liver as Dr Sanford's Invigorator or Liver Remedy It has attained a reputation second to no other article in the world simply because it rests on its own merit To convince all by trial that it is all that its proprietors claim it to be, if any of our readers are suffering from any such diseases as are described in Dr Sanford's advertisement we know of no remedy that will so surely cure them as the Invigorator

There has lately been brought to our notice a medicine that seems to possess wonderful curative and healing properties in Diseases of the Liver, Stomach and Digestive organs It seems to us with so many testimonials in its favor that we have noted its effects in some of the worst cases of continual debility caused by deranged liver and in every instance the effect was to improve or give a permanent cure Dr Sanford's Liver Invigorator is what we refer to, We always have been credulous about cures by patent medicines but we are convinced that this medicine for family use, is not overrated by the host of recommendations it has Our advice is for all troubled with Indigestion Debility or Bowel Complaint to get a bottle and try it our word for it relief will be experienced

Blessings to the Invalids who use Dr Sanford's Invigorator for it will relieve them if their pains are not as it is taken into their stomach Pain and misery cannot exist where the Invigorator is used for it will surely drive them away as daylight will banish darkness—of this there can be no doubt to those who try it for it carries conviction with every dose taken Another evidence is the thousand of certificates in possession of those who use it or have been cured by it Try one bottle—if it does not benefit them we are mistaken

SANFORD & CO , Proprietors,
345 Broadway New York

Wholesale Agents in Boston,
BURR FOSTER & CO, No 1 Cornhill
Retail Agent—J RUSSELL SPALDING 27 Tremont Street, opposite Museum
General Agents for Portland H H Hay & C
General Agents in Bangor B F Perkins and B F Bradbury & Co, who will furnish the trade at the manufacturer's prices
And sold by Druggists throughout the United States and British Provinces jun18 d&w3m

Dr. Wesley Grindle's

CELEBRATED

MAGIC COMPOUND,

—THE GREAT—

Remedy for Pulmonary Consumption.

Also an effectual cure for Scrofula Dyspepsia Obstinate Cutaneous Eruptions, Chronic Rheumatism Bilious Disorders, General Debility and all diseases depending on an impure state of the blood

THIS WONDERFUL REMEDY has done more to alleviate human suffering than all other means put together It has the greatest sale of any medicine in the world for *Pulmonary Complaints,* from Maine to the most retired dwellings of Oregon or wherever Consumption is known, it finds its way carrying health and joy into thousands of families The most eminent physicians have been forced to acknowledge that it *does* cure consumption, and they now use it in their practice as a standard and sure remedy

There is no remedy equal to it in building up a system that under the influence of various diseases hardships or exposures has run down or lost its natural tone and vigor Its great secret is in its power to reach the blood correct the vitiated fluids, and arrest the deposit of tubercle in the lungs and it is as *safe* as it is *certain* in its action

Some poor sufferer full of anxiety and doubt in regard to what we say, may ask Can your medicine restore a portion of lung that disease has entirely destroyed leaving a cavity? We answer certainly not neither is this necessary in order to effect a perfect cure If the treatment be commenced in season but little or no portion of the lung is lost It is necessary only to *arrest* the disease and when this is done the concrete substance deposited in the tissues of the lung, technically known as tubercle becomes absorbed leaving perhaps, a little calcareous substance which is quite harmless and the patient finds himself in possession of whole lungs and sound health But suppose the disease is not arrested at this early stage The softened tubercle produces irritation the irritation brings on inflammation of that part of the lung the inflammation leads to ulceration, and the destruction of a portion of the tissue is the result, a cavity is formed which enlarges and does its work of death unless the deposit of tubercle is arrested Now, does your remedy effect a cure? *Most assuredly it does* As soon as the disease is arrested the hurtful matter is absorbed or expectorated, and nature either furnishes the cavity with a lining membrane or what is more common where it is of large size its walls fall together and heal up leaving a scar and the remaining portion of the respiratory apparatus true to a law running through the whole physical economy becomes somewhat enlarged, takes on increased action, and suitably compensates for that which has been lost

Prices —One box $3 00 three boxes, ordered at one time $8 00 half dozen $14 00, one dozen, or any number greater, at the rate of $2,00 a box

The postage in the United States not over 3000 miles, is fifteen cents a box over 3000 miles, fifty cents a box In all cases the amount should be inclosed in money or stamps I am responsible for all money sent me by mail

J S INGRAHAM and B F BRADBURY & CO , agents for Bangor

JOSIAH S GRINDLE (brother and late partner of Dr Wesley Grindle) *Sole Proprietor* to whom all letters must be addressed Also Sole Proprietor of *Grindle's Ancient and Celebrated Japanese Life Pills*

Principal Depot,
No 64 White Street,
Near Broadway,
NEW YORK
June 30 d&w

LINCOLN'S

WATER PROOF BLACKING,

AND LEATHER PRESERVATIVE

Keep your Feet dry, and you will seldom need a Physician

IS it not a truth that when the feet are often wet, it is one of the greatest causes of colds and consumption? It is a truth that when leather is often wet and dried, it soon becomes hard, stiff, and cracks, but when it is water proof this is remedied By the application of this preservative, it remains soft, and entirely impervious to water

After being engaged for 25 years in the manufacture of Leather in all its branches, and being often troubled with wet feet myself, I was led to experimenting on different compositions, and found it easy to make it water proof but at the same time extremely injurious to the leather At last by a chemical process, I discovered a preparation which perfectly harmonizes with the astringent properties with which leather is tanned. It will not only make leather water proof, but it likewise softens the leather and it will

Positively wear twice as long.

I have now used it for three years and a large part of that time have worked in a wet Tannery with my boots constantly in water, and have not had my feet wet during that time I can therefore in all confidence, recommend it to the public as the best article in the market

Manufactured by
D C LINCOLN,
Bloomfield, Me

ALONZO BARTLETT, No 2, Harlow's Block, East Market Square, Wholesale Agent, Bangor
w2m d3twtf

Dr. McLANE'S

CELEBRATED

VERMIFUGE

AND

LIVER PILLS.

Two of the best Preparations of the Age.

They are not recommended as Universal Cure-alls, but simply for what their name purports.

The VERMIFUGE, for expelling Worms from the human system, has also been administered with the most satisfactory results to various animals subject to Worms.

The LIVER PILLS, for the cure of LIVER COMPLAINT, all BILIOUS DERANGEMENTS, SICK HEADACHE, &c.

Purchasers will please be particular to ask for Dr. C. McLane's Celebrated VERMIFUGE and LIVER PILLS, prepared by

Fleming Bros

SOLE PROPRIETORS, Pittsburgh, Pa., and take no other, as there are various other preparations now before the public, purporting to be Vermifuge and Liver Pills. All others, in comparison with Dr. McLANE'S, are worthless.

The GENUINE McLane's Vermifuge and Liver Pills can now be had at all respectable Drug Stores.

FLEMING BRO'S,

60 W[illegible] S[illegible] Pi[illegible], Pa

H H HAY & CO Portland General Agents for Maine Sold in Bangor by A P Guild and N S Harlow d&w6m june12

ANTAGONISTIC

To Prejudice and Empiricism!

OLD DR. CULVERWELL'S

Member of the Royal College of Surgeons [illegible] Licentiate of the Hall (1824) and 28 years Medical Referee &c.)

Radical Regenerator,

FOR SEMINAL WEAKNESS,

In all its forms, as Nocturnal and Diurnal Emissions Nervous Irritability, Premature Decay Loss of Virility Impotency and all its eases arising from early indiscretion

This excellent Remedy discovered by the world renowned DR CULVERWELL in London the most successful practitioner in his line for the last 30 years, is now for the first time offered to the afflicted in the fullest confidence of its extraordinary virtues Its salutary effect is almost instantly felt, and it will doubtless at once supersede all other means resorted to medical surgical or otherwise to arrest and to cure this awful disease A single trial will convince the most sceptical, that a safe and perfect cure may now be had at the expense of a few dollars which up to this date could not be procured for all the gold of the world The heavy expenses incurred in bringing this article before the public could not be risked were its superiority over every means hitherto employed for the same purpose not a sure guarantee that its employment by *one* person would, through recommendation, result in an eventual sale to many

DR CULVERWELL'S admirable and entirely novel plan of treating these diseases is in the interest of humanity, recommended to physicians throughout the land, to whom every facility will be afforded for testing its wonderful efficacy in their private practice

Full and plain directions for all the different varieties of the complaint accompany Dr Culverwell's REGENERATOR-REMEDY, so as to enable every one to treat himself or herself successfully Price $2 on the receipt of which it will be forwarded *by mail*, free of postage, to any part of the country Address, Messrs BRIDGMAN & CO , Druggists and Apothecaries 158 Grand St , New York, Sole Agents for the United States and Canada Nov 19 d&wly

KEROSENE OILS,

Distilled from Coal .. (Not Explosive)

SECURED BY LETTERS PATENT

THE DIFFERENT GRADES OF THESE Celebrated Oils suitable for Machinery of all kinds, Binnacle and Family use, can be had of the undersigned, also of the wholesale Oil Dealers and Druggists in the City of New York and of the authorized Local Agent of the Company in this place AUSTENS,

General Agents Kerosene Oil Co ,
No 60 Beaver St , New York

☞ Local Agencies granted on application as above Orders should specify the description of lamp or machinery for which the oil is wanted

june1 67 ly

LINSEED OIL.

50.000 GALLONS, in Hhds Tierces and Barrels, manufactured by *Boston Linseed Oil Mills* for sale by the Agents,
M FIELD FOWLER & CO ,
13 and 15 India Wharf—Boston

Also—Agents for the sale of *Fremannon's Colors, Cooper's Glue, Isinglass, Neats Foot Oil, &c*
april6,57 dly vbp

PAINT BRUSHES, of all descriptions, at No 5 Water street CROCKETT & CO
july16

Braithwaite's Retrospect

OF Practice, Medicine and Surgery, Part 35, just received by CHA'S HIGHT
aug 1

TREMONT MILLS.

Teas, Coffees, Chocolates, Cocoas, Spices, &c.

WHOLESALE—AND ALSO IN SMALL PACKAGES

E E DYER & CO
(Sign of the Chinaman grinding Coffee
No 8 Broad, near State Street, B[illegible]

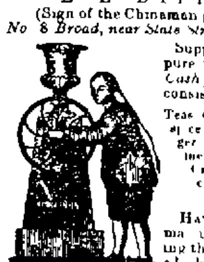

Supply [illegible] pure [illegible] Cash prices [illegible] consists of

Teas [illegible] Coffees [illegible] Spices [illegible] Pepper [illegible] Cream Tartar [illegible]

Having [illegible] manufacturing [illegible] having them *pure* and [illegible] carefully and bear our [illegible] MONT MILLS E E DYER & CO [illegible] consumers some idea of our sales [illegible] following scale of prices

5lb Souchong Tea [illegible]
5lb Oolong Tea [illegible]
5lb Y Hyson Tea [illegible]

☞ The Spices are [illegible] ses expressly for family use and [illegible] pe strictly a pure article [illegible] establish them in public favor

SPANISH COFFEE —We [illegible] tention of consumers and dealers *Coffee* as an article which is [illegible] gives the greatest satisfaction [illegible] with particular care and [illegible] roasting one pound of th[illegible] equal to 1½ lbs of any other

DANDELION COFFEE —[illegible] fully prepared [illegible] ges having our trade mark [illegible] as the best and most appr[illegible] on a d coffee

TARAXACUM or *Prepared* [illegible] This article is prepared and [illegible] is retailed by Family Grocers generally [illegible] country and bearing our trade mark [illegible] *grinding coffee* may be relied up[illegible] *the article* The proportion used [illegible] the quantity of coffee [illegible] pound and [illegible] is warranted to be [illegible] which has been sold for fifty cen[illegible] druggists

The medical properties of Dan[illegible] known and held in high e[illegible] use it This being appropriat[illegible] all its medicinal virtues retained [illegible] with coffee or not [illegible] be found cheap and economical [illegible] age one pound of which [illegible] pounds of coffee It [illegible] ent physicians to invalids children and sons as a nutritious beverage [illegible] for Dyspepsia Bilious affections

☞ Be careful to observe that [illegible] cum has our trade mark—Chinaman [illegible] Coffee —as there are many [illegible] ticle [illegible] in the market

☞ *To Grocers and Dealers* a liberal [illegible] made in allowing them to supply their customers the same low rates

TO CASH PURCHASERS —Our object [illegible] ing to secure large sales at small pr[illegible] inducements which cannot be offered by [illegible] who do business on the credit [illegible] connected [illegible] of our stock [illegible] our prices [illegible] those of any other house

Boston April 2d 1857 3tawd&wly

DR PETTIT'S

CANKER BALSAM!

To be had of all [illegible]

It is its own BEST RECOMMENDATION

But short time since [illegible] agent who had former[illegible] now sold all out [illegible] cured his

WIFE'S SORE BREAST

After which [illegible]

EVERYBODY LIKES IT

A Carpenter in Camden [illegible]

CANKER IN THE MOUTH

tried various remedies [illegible] but obtained no relief

His mouth was one [illegible] *The gums* [illegible] *OF SUPPURATION* [illegible] *FROM THE TEETH*

A perfect cure was effected [illegible]

Dr Petitt's Canker Balsam.

C W ATWELL Deering Bl[illegible] Market Sqr Gen Agent for Maine

Sold by all the Bangor Druggists and [illegible] in medicine everywhere jy1 eow3t [illegible]

Everybody Uses

DUTCHER'S DEAD SHOT!

☞ *House keepers* [illegible]

[illegible]

It leaves no poisonous [illegible] to infect the air [illegible] every time you make the bed or sweep the [illegible] as is always the case after using Corrosive Sublimate dissolved in [illegible] It [illegible] is a long time wherever applied and is SURE DEATH to the whole

BED-BUG TRIBE!

One thorough application [illegible] only to be [illegible] stead but the rick and crevices [illegible] ceiling [illegible] for used up with a perfect

Besom of Destruction!

One thorough application at [illegible] sleep in peace

C W ATWELL Deering [illegible] Market Sqr Gen Agent for M[illegible]

Sold by all the Bangor Druggists [illegible] in Medicine everywhere jy21 [illegible]

DR SMITH'S

SUGAR COATED PILLS!

Prepared and put up by th
New York College of Health

The most celebrated Medicine in th[illegible]

Recommended by the [illegible] our Cities and by a [illegible] will [illegible] throughout the [illegible]

There are living witnesses [illegible] town village and hamlet throughout [illegible] who unhesitatingly say DR SMITH'S SUGAR COATED PILLS have saved [illegible]

Most of the Hospitals in New York [illegible] these Pills a preference over [illegible] other kinds that have been [illegible] ment Physicians in the United States [illegible] in their practice

Dr J M STURTEVANT of [illegible] a practi[illegible] says [illegible] Sugar Coated Improved Indian Veg[illegible] an excellent medicine and use th[illegible] tice

Dr McVICAR of [illegible]ville [illegible] says [illegible] to your Agent [illegible] an excellent Pill and use them in [illegible]

If the Blood becomes impure [illegible] stoppage of the natural drain of [illegible] of the bowels—the lungs kidneys [illegible] The blood and intestines [illegible] of all their worn out particles [illegible] mors which must go through [illegible] nature has designed

Dr. Smith's Sugar Coated Pills

Possess this quality o the fullest Ex[illegible]

C W ATWELL Deering Block [illegible] Market Sqr Gen Agent for Maine

Sold by all the Bangor Druggists [illegible] in Medicine everywhere jy21 [illegible]

FOR SALE,

One good light [illegible] on hand nine passenger [illegible] will be sold cheap [illegible] quire of P YEATON at Whiton's shop on Harlow street, Bangor or of JAMES FULLER, Hartland
june3 tf

BA[illegible]

BY WHEELE[illegible]

THE BANGOR
DAILY WHIG & CO[illegible]

IS PUBLISHED [illegible]
In EXCHANGE [illegible] Bridge at Five Dollars a [illegible]
WHEELER & LYNDE, Pro[illegible]
A subscript[illegible] in advance [illegible] must be a[illegible]

THE BANGOR COU[illegible]

IS PUBLISHED [illegible]
At the Office [illegible]
One Dollar and Fifty Cents [illegible] vance of Two Dollars [illegible]

☞ Advert[illegible] The Publisher[illegible] for any error [illegible] charged for [illegible]

☞ These [illegible] of charge a [illegible] *lishment* [illegible] ments and Su[illegible] Periodicals

JOB WORK OF ALL KIN[illegible]

Such as Posters [illegible] Bills Bill [illegible] Bank Ch[illegible] Insurance B[illegible] Cards [illegible]

Executed with Neatness and D[illegible]
W M H WHEELER [illegible]

☞ S M PETTENGILL & CO [illegible] Boston and [illegible] New York [illegible] thorized Agents [illegible] au[illegible]

☞ V [illegible] Boston [illegible] advert[illegible] *Offices*—[illegible]

☞ JOHN [illegible] of K[illegible] tor is our agent

To House-keeper[illegible]

BOND'S BOSTON CRACKE[illegible]

No 1 Boston
No 2 Boston
Oyster
Graham
Wine
Picnic
Extra Pilot
President
Soda
Water

FOR SALE TO THE TRADE AT **Boston Prices!**

The [illegible]
Bos[illegible]

Thomas J. Stewart,
[illegible] West Market Sq[illegible]
jdy2 d&w[illegible] Ban[illegible]

At Franklin Street
Carriage Depo[illegible]

On Hand and For Sale

—AT—

LOWEST PRICES

Cha[illegible] and [illegible] hand Oak A[illegible] Bent Felloes [illegible] of all sizes [illegible] of all sizes

Team, Express Porter and P[illegible]

WAGONS,

and all [illegible]

Made and Repaired

TO ORDER

☞ In consequence [illegible] money I will sell my [illegible] COST

☞ REPAIRING [illegible] lower than at any ot[illegible] ☞ Those wish[illegible] Stock will please give [illegible]

B. N. THOMS.

Bangor Ma[illegible]

OSTRICH FEATHERS

Artificial Flowers,

Fancy Ornaments and Lace Trimmi[illegible] for Bonnets

To THE MERCHANTS [illegible] The subscri[illegible] Paris and [illegible] New York to the manu[illegible] The present st[illegible] styles of Lea[illegible] rial for man[illegible] who exam[illegible]

HENDERS[illegible]
jy10 3m*

FOR SALE,

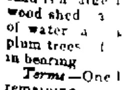

pied by J B Ha[illegible] the Penobscot Bridge [illegible] acres of choice land [illegible] ly the whole [illegible] of Bangor [illegible] part [illegible] charter of th[illegible] Legislature of Ma[illegible] land is a large [illegible] wood shed [illegible] of water [illegible] plum trees [illegible] in bearing

Terms—One [illegible] delivery of [illegible] remaining one [illegible] annual pay[illegible] ments with [illegible] bond or note [illegible] and mortgage [illegible] a perfect title given For fu[illegible] HAYES

R S PRESCOTT [illegible]
H N PAGE [illegible]
nov7 oaw[illegible]

Revised Statutes of Maine

THERE will be no [illegible] of the Bar [illegible] in this part of the State [illegible] procure copies of the vo[illegible] lished next December [illegible] will be for s[illegible] the Trade at Bangor and can be procured of the undersigned E F DUREN

Leaf and Flower.

PICTURES and how to make them for sale by E F DUREN